WEATHER FORECAST
Generally fair tonight and Thursday. Continued cold.

THE BISMARCK TRIBUNE

FINAL EDITION

ESTABLISHED 1873

BISMARCK, NORTH DAKOTA, WEDNESDAY, JANUARY 16, 1924

PRICE FIVE CENTS

U. S. CRUISER STEAMING TO VERA CRUZ

OLIVER COUNTY GIVEN SPECIAL CORN AWARDS

Farmers Exchange State Bank of Sanger Offers Awards for Farmers

SHOW MONEY BOOSTED

Cash Awards to be Made at First State-Wide Corn Show Over $350

Oliver county farmers will have an opportunity to win special prizes at the First North Dakota State Corn show to be held in Bismarck January 22, 23 and 24, in addition to participation in the general cash awards of over $200 and the Hanna cup, it was announced today by A. F. Bradley, secretary of the Corn Show committee.

A letter from W. B. Richardson, cashier of the Farmers Exchange State bank of Sanger, announced special prizes to Oliver county exhibitors. He writes.

"We are very much interested in the coming first state-wide corn show to be held in Bismarck January 22, 23 and 24 and are willing to do all we can toward it.

"We will offer three special prizes for Oliver county, on both dents and flints, of $3, $2 and $1. We figure that we grow some very fine corn in this county."

The total of $12 prize money for Oliver county alone makes the seventh special district prize money offered. The First National bank of Taylor offers special prizes to eastern Stark county farmers, the First National bank of Dickinson to Stark county as a whole and the First National bank of Bismarck to Burleigh county farmers.

Other Prizes Offered.

Other special prize announcements were made this morning. The Standing Rock Indian Agency, according to a telephone announcement, will give one Duroc Jersey sow to the Indian from Sioux county winning the most premiums at the corn show.

The First National bank of Napoleon, in a letter to Secretary Bradley, announced it would offer a cup to the farmer displaying the best corn from ranges 72 and 73 or in townships 136 and 137, ranges 70 and 71, in the northwest part of Logan county. The cup will contain the name of the winning farmer and will remain on exhibition during the year in the lobby of the bank. A farmer must win it two years in succession to gain permanent possession.

F. E. Young of Bismarck is giving $5 for the best 10 ears of dent corn raised in Burleigh county.

The total prize money to be offered at the show now exceeds $350, in addition to the Hanna sweepstakes cup. The prize money is considered extremely liberal in view of the fact that only very slight expense is involved to farmers to send exhibits to the show. A few cents will carry necessary exhibit to the Secretary of the North Dakota State Corn show, Bismarck. The exhibits will be in the Eppinger building on Main street.

Letters continue to come into officials of the show expressing widespread interest in it. There is much rivalry among the various counties for the Hanna cup, which is strictly a county prize. Each $1 of prize money won by exhibitors from the various counties will count toward the award of the Hanna cup. The county which wins it will be proclaimed the champion corn growing county of North Dakota for the year 1923, and may retail the cup until it is won by another county next year, or if won two years in succession may retain the cup permanently.

MAKES CHARGES AGAINST FALL

Washington, Jan. 16.—Former Secretary Albert B. Fall was charged today by Senator Walsh, Democrat, Montana, with having misled the senate public lands committee when it was inquiring into the Teapot Dome investigation into the source from which he obtained funds for the enlarging and restocking of his New Mexico ranch.

REST BRINGS BACK VOICE

Center, N. D., Jan. 16.—Rev. C. B. Madsen, who was pastor of the Methodist church at Center for five years and who was forced to give up the ministry about a year ago due to an illness of the throat which threatened total loss of speech will return to his chosen work in the near future, he announced today, and has accepted a charge as pastor of the Methodist congregation at Hamilton, Mont.

Although he was ordered by throat specialists not to preach for three years during which time it was believed he would completely conquer the throat trouble, his voice has improved so much that he is able to resume the pulpit. Rev. and Mrs. Madsen will leave next Monday for their new home in Montana.

YOU CAN'T KEEP THEM OUT!

Radio waves will penetrate just above everything! A test was made recently 90 feet below the surface of the Hudson River at New York City, in the steel tube of the new tunnel now under construction. Almost perfect reception was recorded. Major Gleim (extreme left) is chief engineer of the new tunnel, an engineering marvel.

AUTHORITIES SKEPTICAL ON CONFESSION

Warren Lincoln, However, Reiterates Story and Signs Written Confession

Aurora, Ill., Jan. 16. Although Warren J. Lincoln, lawyer and horticulturist, who confessed killing his wife and cremating her body and that of her brother last year, is being held without bail on two charges of murder, doubt is expressed that his confession which he reiterated and signed yesterday is true.

Credence of the authorities in the statements of Lincoln was strengthened when he signed a written confession and waived examination on warrants charging him with the premeditated slaying of his wife and with being an accessory to the killing of her brother, Byron Shoup. A watch, thought to have belonged to Shoup and which Lincoln said he threw into the Fox river after the killing, was returned to the authorities by boys who found it in the river last summer.

Lincoln has expressed a desire to get his case into a higher court as soon as possible. The grand jury investigation will begin next month.

DEMOCRATS TO NEW YORK

City Wins Out in Fight For Convention

Washington, Jan. 16.—The Democratic national convention will be held at New York City beginning Tuesday, June 24, following the Republican convention at Cleveland, June 10.

New York, for the first time in 56 years, was voted the convention by the Democratic national committee after a stirring combat with San Francisco Chicago and St. Louis. It took three ballots and checks for $205,000 to take the Democratic gathering to Gotham, the final ballot giving New York 57 votes; San Francisco 40, and St. Louis 6, after Chicago had been withdrawn from the contest.

Many of the Chicago and St. Louis votes were thrown to New York on the deciding ballot after the second vote had given New York 47; San Francisco 28; Chicago 18 and St. Louis 11. The first vote was New York 39; San Francisco 23, Chicago 22, and St. Louis, 8. New York's selection finally was made unanimous upon motion of San Francisco's spokesman.

Party leaders of all factions said the choice of New York and the battle which preceded it were without significance on the candidacies of William G. McAdoo, Senator Underwood of Alabama, or others for the presidential nomination. Although the McAdoo leaders had claimed that a majority of the committee favored his candidacy and several prominent McAdoo workers had declared in favor of a western city for the convention and against New York, the "McAdoo vote" in the committee balloting was apparently scattered, some voting for New York and others for San Francisco and St. Louis.

The Navajo Indian reservation covers about 17,000 square miles.

EXONERATE BUD TAYLOR

New York, Jan. 15. The exoneration of Bud Taylor, Terre Haute, Ind., bantamweight boxer, from blame in connection with the death of Frankie Jerome, who was knocked out by Taylor last Friday night at Madison Square Garden, closed official investigation of the case today.

Taylor was exonerated after an hour's examination by Assistant District Attorney Morgan A. Jones, in charge of the homicide bureau. Yesterday a verdict of accidental death had been rendered after an autopsy.

2 YOUTHS DIE STEALING RIDE ON N. P. TRAIN

Suffocate in Refrigerator Car From St. Paul to Duluth

Duluth, Jan. 16.—Two unidentified youths apparently about 20 years of age were found dead in a refrigerator car when a Northern Pacific freight train arrived here from St. Paul. Death was caused by suffocation. The train left St. Paul last night.

The bodies were discovered when freight handlers opened the car shortly after its arrival. The coroner is investigating.

When the youths boarded the car, which is heated by charcoal burners, they closed the narrow air opening at the top making the car airtight. Fumes from the burner apparently overcame one while he slept, while the other, judging from the position and condition of the body, fought desperately to reach the opening.

TURNS GUN ON ROBBER BAND

Grand Forks Youth Narrowly Escapes Death in Exchange

Grand Forks, Jan. 16.—Burglars who invaded the home of Thomas Swiggum early this morning escaped after exchanging shots with Harvey Swiggum, son of the owner of the house, who was knocked unconscious by the robbers.

Young Swiggum was awakened by a noise at 3 o'clock this morning, according to his father. He put on a leather vest and taking a revolver he went downstairs. In the kitchen of the house he encountered one or more men. He fired at one and apparently missed. The visitor returned the shot and the bullet passed through Swiggum's leather vest without injuring him. Before he had a chance to fire again however, he was knocked unconscious by a blow on the head. They had ransacked a desk containing valuable papers, but nothing was missing.

HURLEY NAMED ON COMMISSION

Washington, Jan. 16.—Edward N. Hurley, Chicago business man and former chairman of the shipping board, was nominated by President Coolidge today to the Democratic vacancy on the debt-refunding commission.

NEW PHASES OF FARMING HOLD STAGE CENTER

Tri-State Grain Conference Abandons Discussion of Its Original Subject

LIVESTOCK EMPHASIZED

North Dakota Marketed More Than $21,000,000 Alone at St. Paul in Year

Fargo, Jan. 16.—Farmers of the Northwest who gathered here today for the 25th annual Tri-State Grain Growers convention, which opened this morning, heard a series of practical discussions dealing with the production and marketing of farm products.

How rapid the passing years are changing farm conditions in the Northwest was emphasized by facts presented by the different speakers and by the topics under discussion.

This change was noted by H. W. Geary of Fargo in his address of welcome and was stressed further in the address of W. H. Peters when he pointed out that North Dakota last year marketed $21,000,000 worth of livestock at the South St. Paul market alone.

The addresses today dealt chiefly with the livestock production, sweet clover and marketing problems. No one address was devoted to small grain production, the chief aim of the organization at its inception a quarter of a century ago.

The convention was called to order by Gordon Randlett, vice president, in the absence of Dr. John Lee Coulter, president, who was detained at Washington where he had been appearing before the agricultural committees of the house and senate in the investigation of the $50,000,000 farm loan bill of which he is joint author. Dr. Coulter will deliver his annual address, "The Accelerated Diversification Plan," tomorrow. That there is no danger of overproduction of dairy products was asserted in the address of Dr. C. H. Eckles, chief of division of dairy husbandry of the University of Minnesota. The consumption of dairy products, he declared, is under normal and dairying offers one of the best methods of putting the Northwest farmer on a better financial basis.

GERMAN WILL TALK FINANCE TO COMMITTEE

Dr. Schacht Accepts Invitation to Meet Experts in Paris Conference

Berlin, Jan. 16.—Dr. Schacht, president of the German Reichsbank, has accepted the invitation of the international reparations experts to appear before them and probably will leave for Paris tonight.

SECRECY LID ON.

Paris, Jan. 16.—The reparation experts resumed their work today in the news-tight vacuum of Colonel Logan's offices.

The agreement to give out nothing for publication so far has been kept with remarkable unanimity. However, it is understood that the committee has not started on its real task of inquiring into Germany's resources. The details of the committee's procedure are requiring more time than was at first assigned, but it was expected that these would be completed today and that the committee's work would really get under way.

GAS GOES UP IN SOUTHWEST

Atlanta, Ga., Jan. 16.—Gasoline will advance two cents a gallon in the southeast tomorrow, it was announced here today by the Standard Oil company of Kentucky. Local retail prices will be 20 cents a gallon. Other oil companies have indicated they will follow the advance.

HOUSE FIGHTS WAY TO VOTE ON ITS RULES

Democrats and Republican Insurgents Maintain Coalition During Debate

SHOWDOWN IMMINENT

Military Committee Postpones Action on Muscles Shoals Plant Proposals

Washington, Jan. 16.—(By the A. P.)—The house fought its way today on amendment of its rules to simplify procedure for discharging committees from consideration of legislation with debate unlimited, but with Republican and Democratic leaders ready for a show down on the question before adjournment.

Five hours of heated discussion of the rules committee report which proposed a number of changes, no vote yesterday was taken but revealed the Democrats and Republican insurgents apparently working together in the same way that brought about the defeat of the organization Republicans Monday, when restrictions were lifted against the offering of amendments to tariff and revenue bills from the floor.

Today's battle centers around the number of petitioners to be required for instituting the discharge of a committee. The rules committees proposal provides that petitions calling for such action must carry 150 signatures while the Democrats and insurgents have been insisting that the minimum be reduced to 100.

Another of the explosive matters before the house disposal of the Muscles Shoals project was stowed away today due to the military committee's decision to suspend its study of offers, but the tax rate hearing was continued by the ways and means committee and the seeds of another form of discontent were examined by the agriculture committee which devoted its session to hearing arguments for and against the restoration of members of congress of the privilege of sending free seeds to their constituents.

The senate program except for committee activities, presented another broad opportunity for discussion of political issues and what not.

MAKES NEW OFFER

Washington, Jan. 16.—Southern power companies who recently submitted an offer to develop the power projects at Muscles Shoals, Alabama, are preparing a new proposal by which they will agree to undertake the manufacture of nitrates and fertilizer. The supplemental proposal, it was learned today, will be submitted within four or five days.

PROHIBITION ANNIVERSARY CELEBRATED

Prohibition Commissioner Haynes Sees Bootleggers' Profits Fading

Washington, Jan. 16.—Today, the fourth anniversary of the eighteenth amendment, was celebrated by the Jubilee committee of the Anti-Saloon League of America by address of prominent dry leaders, a reception at the White House to deliver a pledge of loyalty to prohibition and the constitution to President Coolidge and dedication of a headquarters building for the Methodist Board of Temperance, Prohibition and Public Morals.

Prohibition Commissioner Roy A. Haynes declared: "The way of the violator grows more difficult" and "the day of the get-rich-quick bootlegger is almost a thing of the past."

He said the "call for observance of the constitution should be borne to the well-to-do and influential citizens who have been setting pernicious examples of lawlessness."

Commissioner Haynes submitted figures to show that governmental control of sources of supply is more successful today than ever before.

Many fishes carry a band of eye spots down each side of their bodies.

ONE KILLED EVERY 28 MINUTES IN AUTO ACCIDENT IN COUNTRY

Chicago, Jan. 16.—Every time the clock tolled 28 minutes during the past year a person was killed on the highways of the United States and each time 2.5 minutes were ticked some person was injured, N. M. Isabella, assistant maintenance engineer of the Wisconsin Highway Commission, today told the convention of the American Road Builders association.

Highway accidents claimed a toll of 15,000 lives and caused 1,700,000 injured, he declared, pointing out that the death rate from automobiles has increased from approximately nine deaths to every 100,000 population in 1917 to 13.6 per 100,000 in 1923.

Uniform traffic regulations established by all states, strict enforcement of these uniform laws and caution signs, construction of highways and safety education in schools are needed to curb the ever mounting deaths from automobiles, Mr. Isabella advised.

JAP FINANCIERS FEAR EFFECT OF EARTHQUAKE ON NATIONAL FINANCE

Disturbance May Affect Exchange and Loan Rates—Total Number of Dead Is Placed at 30—Hundreds of Houses Are Destroyed

Tokio, Jan. 16.—(By the A. P.)—Reports received here from the country districts to the southwest of Yokohama near Fujiyama mountain have brought the known dead total in two days earthquake to approximately thirty.

Hundreds of houses, chiefly those already damaged by the disastrous tremblors of last September or structures of a temporary nature hastily erected as shelters after the catastrophy were shaken down or damaged in Tuesday's tremblor.

Normal railway traffic and other communications virtually have been restored.

Great anxiety is manifest in financial circles over the probable effect the new earthquake disturbances may have on the exchange and loan situation.

WHAT'S IN NAME? NOTHING HERE

"What's in a name?"

Requisition has been made on the Governor of Minnesota by Governor Nestos for the return to Dunn county from Duluth of E. Z. Mark, who is alleged to have obtained $620 from Mrs. A. B. Curry under false pretense. Mark, it is alleged in the complaint, purchased horses from her and gave a worthless check for the amount.

COLD WAVE IS ON SCHEDULE IN NORTHWEST

Below Zero Temperatures Are Reported from Numerous Weather Stations

The cold wave came as scheduled. The mercury sank to a low point of 18 below zero at the government weather station here last night. At 7 a. m. today it was 17 below and the mercury then began a slow climb, reaching 11 below zero at 10 a. m.

The forecast was for continued cold, with fair weather.

Bismarck's temperature was mild as compared to some of the other stations in the Northwest and Canada. It was 32 below at Edmonton and 30 below at Winnipeg, while Moorhead reported the lowest temperature in reports received by the local bureau. It was 24 below in the Moorhead-Fargo district last night, and 14 below at St. Paul.

Today's weather report follows:

For twenty-four hours ending at noon today.

Temperature at 7 A. M.	—17
Highest yesterday	1[illegible]
Lowest yesterday	—18
Lowest last night	—18
Precipitation	02
Highest wind velocity	12

WEATHER FORECAST

For Bismarck and Vicinity: Generally fair tonight and Thursday. Continued cold.

For North Dakota: Generally fair tonight and Thursday. Continued cold.

WEATHER CONDITIONS

The low pressure area has moved rapidly eastward and is centered over the Great Lakes and Ohio Valley this morning. It has been accompanied by precipitation from the Plains States eastward. Some scattered precipitation also occurred over the northern Rocky Mountain region. A high pressure area, accompanied by considerable colder weather, covers the region from the Dakotas northwestward to the Canadian Rockies. Minimum temperatures ranged from 20 to 30 degrees below zero in North Dakota, northern Minnesota and in the central Canadian provinces.

BIG ROBBERY HELD CLEARED

Chicago, Jan. 16.—With the arrest here yesterday of five men and the expected arrest of others here and elsewhere today postal authorities believe they have reached the solution of a robbry two years ago of a mail truck in the Union depot of registered mail valued at more than $1,000,000,000. Gems and jewelry comprised most of the loot.

BANK ROBBED, ONE IS SHOT

Chicago, Jan. 16.—Six bandits held up and robbed the Lansing State bank of Lansing, Ill., a suburb near Hammond, Ind., today, shot and perhaps fatally wounded John Beckman, a lumberman of Hammond, who tried to prevent their escape and fled with $7,500.

Sen. Frazier Opposes Murphy Appointment

[illegible] filed objections to the confirmation of Postmaster H. T. Murphy, of this city, according to newspaper dispatches from Washington.

C. B. LITTLE IS ELECTED HEAD OF PROVIDENT

One Other Change Made in Annual Meeting of Life Insurance Company Here

BUSINESS GAINS SHOWN

Col. C. B. Little, president of the First National Bank, was elected president of the Provident Life Insurance Company at the annual meeting of stockholders and directors of the company at the home office here, concluded last evening. Mr. Little succeeds H. H. Steele, formerly of Bismarck but now of Minneapolis, who resigned because of his removal from the city. He remains on the board of directors. P. J. Meyer of Bismarck was elected a director to succeed H. P. Hammer of Cooperstown. Other officers and directors were re-elected. They are: Vice-President C. L. Young, Secretary and general manager, F. L. Conklin; medical director, Dr. W. H. Bodenstab; assistant secretary and actuary, H. B. Beach; auditor, H. W. Taylor; directors, G. Harrison Garnett, St. Thomas; L. B. Hanna, Fargo; H. H. Dahl, Kenmare; H. H. Steele, Minneapolis; W. J. Morish, Fargo; Dr. L. S. Platou, Fargo; W. H. Mann, New Salem; W. L. Richards, Dickinson; J. E. Davis, Goodrich; Dr. N. O. Ramstad, C. L. Young, C. B. Little, P. J. Meyer, J. L. Bell, F. L. Conklin, Bismarck.

In spite of prevailing conditions the company has shown remarkable gains and issued a strong financial statement at the meeting. A dividend of 8 percent was declared to stockholders and a substantial amount was added to the surplus from the earnings.

The financial statement considered by the directors showed total admitted resources of $1,188,854.36, the net reserve was increased from $720,096 in 1922 to $892,016 in 1923 and over $300,000 in liquid assets was reported.

SKATING RINK TO BE OPENED HERE TONIGHT

Expected to be Ready For Skaters by 7 p. m., Committee Announces

The city's municipal skating rink will be opened to skaters tonight, it was said today by L. S. Craswell, chairman of the civic committee in charge of the rink.

Flooding of the rink began Monday, after unfortunate delays in the completion of pipe laying and making connections with the water mains, caused by extremely cold weather. Water was still being thrown on the rink today, but with below zero weather it was expected to be a solid sheet by night.

While the surface will not be as good as it is expected to be later, it will be opened to skaters. The rink is about 100 by 250 feet, electric lighted and there is a warming house. The rink is in addition to those maintained at the William Moore and St. Mary's schools.

ESSAY CONTEST ON MILK HELD IN CITY SCHOOLS

An essay contest on the value of milk properly handled is being launched in the city schools, with cash prizes being offered by the Modern Dairy Company of Bismarck. The first contest, embracing the high school and St. Mary's, is on the subject "Why Milk Should Be Clarified and Pasteurized." The second essay subject, for the grades, is: "Value of Milk as a Food." The contest closes February 21. Prizes of $5, $3 and $2 are offered for first, second and third places in the high school contest and similar prizes for the grade school contest.

STRIKES REEF, DISTRESS CALL IS BROADCAST

Purpose of Visit of U. S. Cruiser to Vera Cruz Is to Provide Radio

FEDERALS CLAIM GAINS

Report Revolutionist Soldiers Are Beaten in Big Offensive

Washington, Jan. 16.—Steps are being taken by the Washington government to stop interference with American vessels at Tampico by the blockade set up at Vera Cruz by the De La Huerta forces and also to reopen wireless communication with America.

De La Huerta as an individual is to be informed by the state department that the United States cannot permit the interruption of legitimate business communications.

Mexico City, Jan. 16. (By the A. P.)—The United States cruiser Tacoma is proceeding toward Vera Cruz according to announcement here yesterday. The purpose of the visit of the American cruiser was not given.

IN DISTRESS

Galveston, Jan. 16.—The United States cruiser Tacoma is aground on the Banquillas reef, 16 miles from Vera Cruz, and is sending out distress calls, according to advices received at the hydrographic office here today. Wireless messages intercepted by the naval station here sent out by the Tacoma appealed to the American consul at Vera Cruz for two strong tugs, saying that unless the tugs arrived within two hours it might be too late to pull the warship off the reef.

TO OPEN COMMUNICATIONS

Washington, Jan. 15.—The De La Huerta revolutionary blockade of Tampico harbor prompted the state department yesterday to take steps to inform De La Huerta personally that American commerce in and out of Tampico was not subject to any restrictions in its legitimate operations.

At the same time, it became known that representations had been sent to the Obregon government calling attention to the embarrassment occasioned American nationals through the closure by Mexico City of the cable service between the United States and Vera Cruz. It is expected the Obregon officials will find a way to permit the reopening of cable service and at the same time safeguard its interests in the matter.

FEDERALS CLAIM VICTORY

Mexico City, Jan. 16.—(By radio via the Ft. Worth Star-Telegram, by the A. P.) The first battle of the federal offensive against the De La Huerta revolutionists on the Vera Cruz front occurred yesterday when General S. B. Urbalejo, second in command of the offensive troops, defeated the rebels at Tepeaca, Puebla, according to a war department bulletin issued last night.

The rebels lost 20 killed and two wounded, according to reports to the war department. The federals lost one lieutenant and three sergeants killed and five privates wounded.

The rebels fled in all directions when the federals fire became hot for them, the general reports.

The federal army advancing toward Vera Cruz also defeated an attempt of the revolutionists under Gen. Sanchez to surround the advancing body of troops, according to special dispatches. The rebels were forced to retreat.

The federal army occupied Tehuacan yesterday, according to dispatches.

COLLECTION OF TAXES GOOD

Percentage Paid to the State Larger Than Last Year

Tax collections in North Dakota are better than last year and are satisfactory, according to John Steen, state treasurer. In a statement on tax collections, as of January 1, 1923, Mr. Steen gives the percentage of collections as follows: 1919, .962 per cent; 1920, .95 per cent; 1921, .932 per cent; 1922, .797 per cent.

Since the state board of equalization in all states usually calculates that 5 per cent of taxes levied never will be paid, the showing is considered very good by Mr. Steen.

There has been paid to the state treasurer $3,798,316.10 of the $4,766,284.41 levied for 1922. A considerable amount of taxes for this year doubtless is in the hands of treasurers and yet is to be remitted to the state office.

NEWSPAPERARCHIVE®

WEATHER FORECAST
Generally fair tonight and Thursday. Continued cold.

THE BISMARCK TRIBUNE

FINAL EDITION

ESTABLISHED 1873 BISMARCK, NORTH DAKOTA, WEDNESDAY, JANUARY 16, 1924 PRICE FIVE CENTS

U. S. CRUISER STEAMING TO VERA CRUZ

OLIVER COUNTY GIVEN SPECIAL CORN AWARDS

Farmers Exchange State Bank of Sanger Offers Awards for Farmers

SHOW MONEY BOOSTED

Cash Awards to be Made at First State-Wide Corn Show Over $350

Oliver county farmers will have an opportunity to win special prizes at the First North Dakota State Corn show to be held in Bismarck January 22, 23 and 24, in addition to participation in the general cash awards of over $300 and the Hanna cup, it was announced today by A. F. Bradley, secretary of the Corn Show committee.

A letter from W. B. Richardson, cashier of the Farmers Exchange State bank of Sanger, announced special prizes to Oliver county exhibitors. He writes.

"We are very much interested in the coming first state-wide corn show to be held in Bismarck January 22, 23 and 24 and are willing to do all we can toward it.

"We will offer three special prizes for Oliver county, on both dents and flints, of $3, $2 and $1. We figure that we grow some very fine corn in this county."

The total of $12 prize money for Oliver county alone makes the seventh special district prize money offered. The First National bank of Taylor offers special prizes to eastern Stark county farmers, the First National bank of Dickinson to Stark county as a whole and the First National bank of Bismarck to Burleigh county farmers.

Other Prizes Offered.

Other special prize announcements were made this morning. The Standing Rock Indian Agency, according to a telephone announcement, will give one Duroc Jersey sow to the Indian from Sioux county winning the most premiums at the corn show.

The First National bank of Napoleon, in a letter to Secretary Bradley, announced it would offer a cup to the farmer displaying the best corn from ranges 72 and 73 or in townships 136 and 137, ranges 70 and 71, in the northwest part of Logan county. The cup will contain the name of the winning farmer and will remain on exhibition during the year in the lobby of the bank. A farmer must win it two years in succession to gain permanent possession.

F. E. Young of Bismarck is giving $5 for the best 10 ears of dent corn raised in Burleigh county.

The total prize money to be offered at the show now exceeds $350, in addition to the Hanna sweepstakes cup. The prize money is considered extremely liberal in view of the fact that only very slight expense is involved to farmers to send exhibits to the show. A few cents will carry necessary exhibit to the Secretary of the North Dakota State Corn show, Bismarck. The exhibits will be in the Eppinger building on Main street.

Letters continue to come into officials of the show expressing wide-spread interest in it. There is much rivalry among the various counties for the Hanna cup, which is strictly a county prize. Each $1 of prize money won by exhibitors from the various counties will count toward the award of the Hanna cup. The county which wins it will be proclaimed the champion corn growing county of North Dakota for the year 1923, and may retail the cup until it is won by another county next year, or if won two years in succession may retain the cup permanently.

MAKES CHARGES AGAINST FALL

Washington, Jan. 16.—Former Secretary Albert B. Fall was charged today by Senator Walsh, Democrat, Montana, with having misled the senate public lands committee when it was inquiring into the Teapot Dome investigation into the source from which he obtained funds for the enlarging and restocking of his New Mexico ranch.

REST BRINGS BACK VOICE

Center, N. D., Jan. 16.—Rev. C. B. Madsen, who was pastor of the Methodist church at Center for five years and who was forced to give up the ministry about a year ago due to an illness of the throat which threatened total loss of speech will return to his chosen work in the near future, he announced today, and has accepted a charge as pastor of the Methodist congregation at Hamilton, Mont.

Although he was ordered by throat specialists not to preach for three years during which time it was believed he would completely conquer the throat trouble, his voice has improved so much that he is able to resume the pulpit. Rev. and Mrs. Madsen will leave next Monday for their new home in Montana.

YOU CAN'T KEEP THEM OUT!

Radio waves will penetrate just above everything! A test was made recently 90 feet below the surface of the Hudson River at New York City, in the steel tube of the new tunnel now under construction. Almost perfect reception was recorded. Major Gleim (extreme left) is chief engineer of the new tunnel, an engineering marvel.

AUTHORITIES SKEPTICAL ON CONFESSION

Warren Lincoln, However, Reiterates Story and Signs Written Confession

Aurora, Ill., Jan. 16.—Although Warren J. Lincoln, lawyer and horticulturist, who confessed killing his wife and cremating her body and that of her brother last year, is being held without bail on two charges of murder, doubt is expressed that his confession which he reiterated and signed yesterday is true.

Credence of the authorities in the statements of Lincoln was strengthened when he signed a written confession and waived examination on warrants charging him with the premeditated slaying of his wife and with being an accessory to the killing of her brother, Byron Shoup. A watch, thought to have belonged to Shoup and which Lincoln said he threw into the Fox river after the killing, was returned to the authorities by boys who found it in the river last summer.

Lincoln has expressed a desire to get his case into a higher court as soon as possible. The grand jury investigation will begin next month.

DEMOCRATS TO NEW YORK

City Wins Out in Fight For Convention

Washington, Jan. 16.—The Democratic national convention will be held at New York City beginning Tuesday, June 24, following the Republican convention at Cleveland, June 10.

New York, for the first time in 56 years, was voted the convention by the Democratic national committee after a stirring combat with San Francisco Chicago and St. Louis. It took three ballots and checks for $205,000 to take the Democratic gathering to Gotham, the final ballot giving New York 57 votes; San Francisco 40, and St. Louis 6, after Chicago had been withdrawn from the contest.

Many of the Chicago and St. Louis votes were thrown to New York on the deciding ballot after the second vote had given New York 47; San Francisco 28; Chicago 18 and St. Louis 11. The first vote was New York 39; San Francisco 23; Chicago 22, and St. Louis, 8. New York's selection finally was made unanimous upon motion of San Francisco's spokesman.

Party leaders of all factions said the choice of New York and the battle which preceded it were without significance on the candidacies of William G. McAdoo, Senator Underwood of Alabama, or others for the presidential nomination. Although the McAdoo leaders had claimed that a majority of the committee favored his candidacy and several prominent McAdoo workers had declared in favor of a western city for the convention and against New York, the "McAdoo vote" in the committee balloting apparently was divided, several voting for New York and others for San Francisco and St. Louis.

The Navajo Indian reservation covers about 17,000 square miles.

EXONERATE BUD TAYLOR

New York, Jan. 15.—The exoneration of Bud Taylor, Terre Haute, Ind., bantamweight boxer, from blame in connection with the death of Frankie Jerome, who was knocked out by Taylor last Friday night at Madison Square Garden, closed official investigation of the case today.

Taylor was exonerated after an hour's examination by Assistant District Attorney Morgan A. Jones, in charge of the homicide bureau. Yesterday a verdict of accidental death had been rendered after an autopsy.

2 YOUTHS DIE STEALING RIDE ON N. P. TRAIN

Suffocate in Refrigerator Car From St. Paul to Duluth

Duluth, Jan. 16.—Two unidentified youths apparently about 20 years of age were found dead in a refrigerator car when a Northern Pacific freight train arrived here from St. Paul. Death was caused by suffocation. The train left St. Paul last night.

The bodies were discovered when freight handlers opened the car shortly after its arrival. The coroner is investigating.

When the youths boarded the car, which is heated by charcoal burners, they closed the narrow air opening at the top making the car airtight. Fumes from the burner apparently overcame one while he slept, while the other, judging from the position and condition of the body, fought desperately to reach the opening.

TURNS GUN ON ROBBER BAND

Grand Forks Youth Narrowly Escapes Death in Exchange

Grand Forks, Jan. 16.—Burglars who invaded the home of Thomas Swiggum early this morning escaped after exchanging shots with Harvey Swiggam, son of the owner of the house, who was knocked unconscious by the robbers.

Young Swiggum was awakened by a noise at 3 o'clock this morning, according to his father. He put on a leather vest and taking a revolver he went downstairs. In the kitchen of the house he encountered one or more men. He fired at one and apparently missed. The visitor returned the shot and the bullet passed through Swiggum's leather vest without injuring him. Before he had a chance to fire again however, he was knocked unconscious by a blow on the head. They had ransacked a desk containing valuable papers, but nothing was missing.

HURLEY NAMED ON COMMISSION

Washington, Jan. 16.—Edward N. Hurley, Chicago business man and former chairman of the shipping board, was nominated by President Coolidge today to the Democratic vacancy on the debt-refunding commission.

NEW PHASES OF FARMING HOLD STAGE CENTER

Tri-State Grain Conference Abandons Discussion of Its Original Subject

LIVESTOCK EMPHASIZED

North Dakota Marketed More Than $21,000,000 Alone at St. Paul in Year

Fargo, Jan. 16.—Farmers of the Northwest who gathered here today for the 25th annual Tri-State Grain Growers convention, which opened this morning, heard a series of practical discussions dealing with the production and marketing of farm products.

How rapid the passing years are changing farm conditions in the Northwest was emphasized by facts presented by the different speakers and by the topics under discussion.

This change was noted by H. W. Geary of Fargo in his address of welcome and was stressed further in the address of W. H. Peters when he pointed out that North Dakota last year marketed $21,000,000 worth of livestock at the South St. Paul market alone.

The addresses today dealt chiefly with the livestock production, sweet clover and marketing problems. No one address was devoted to small grain production, the chief aim of the organization at its inception a quarter of a century ago.

The convention was called to order by Gordon Randlett, vice president, in the absence of Dr. John Lee Coulter, president, who was detained at Washington where he had been appearing before the agricultural committees of the house and senate in the investigation of the $50,000,000 farm loan bill of which he is joint author, Dr. Coulter will deliver his annual address, "The Accelerated Diversification Plan," tomorrow. That there is no danger of overproduction of dairy products was asserted in the address of Dr. C. H. Eckles, chief of division of dairy husbandry of the University of Minnesota. The consumption of dairy products, he declared, is under normal and dairying offers one of the best methods of putting the Northwest farmer on a better financial basis.

GERMAN WILL TALK FINANCE TO COMMITTEE

Dr. Schacht Accepts Invitation to Meet Experts in Paris Conference

Berlin, Jan. 16.—Dr. Schacht, president of the German Reichsbank, has accepted the invitation of the international reparations experts to appear before them and probably will leave for Paris tonight.

SECRECY LID ON.

Paris, Jan. 16.—The reparation experts resumed their work today in the news-tight vacuum of Colonel Logan's offices.

The agreement to give out nothing for publication so far has been kept with remarkable unanimity. However, it is understood that the committee has not started on its real task of inquiring into Germany's resources. The details of the committee's procedure are requiring more time than was at first assigned, but it was expected that these would be completed today and that the committee's work would really get under way.

GAS GOES UP IN SOUTHWEST

Atlanta, Ga., Jan. 16.—Gasoline will advance two cents a gallon in the southeast tomorrow, it was announced here today by the Standard Oil company of Kentucky. Local retail prices will be 20 cents a gallon. Other oil companies have indicated they will follow the advance.

HOUSE FIGHTS WAY TO VOTE ON ITS RULES

Democrats and Republican Insurgents Maintain Coalition During Debate

SHOWDOWN IMMINENT

Military Committee Postpones Action on Muscles Shoals Plant Proposals

Washington, Jan. 16.—(By the A. A.)—The house fought its way today on amendment of its rules to simplify procedure for discharging committees from consideration of legislation with adebate unlimited, but with Republican and Democratic leaders ready for a show down on the question before adjournment.

Five hours of heated discussion of the rules committee report which proposed a number of changes, no vote yesterday was taken but revealed the Democrats and Republican insurgents apparently working together in the same way that brought about the defeat of the organization Republicans Monday, when restrictions were lifted against the offering of amendments to tariff and revenue bills from the floor.

Today's battle centers around the number of petitioners to be required for instituting the discharge of a committee. The rules committees proposal provides that petitions calling for such action must carry 150 signatures while the Democrats and insurgents have been insisting that the minimum be reduced to 100.

Another of the explosive matters before the house—disposal of the Muscles Shoals project—was stowed away today due to the military committee's decision to suspend its study of offers, but the tax rate hearing was continued by the ways and means committee and the seeds of another form of discontent were examined by the agriculture committee which devoted its session to hearing arguments for and against the restoration of members of congress of the privilege of sending free seeds to their constituents.

The senate program except for committee actitities, yresented another broad opportunity for discussion of political issues and what not.

MAKES NEW OFFER.

Washington, Jan. 16.—Southern power companies who recently submitted an offer to develop the power projects at Muscles Shoals, Alabama, are preparing a new proposal by which they will agree to undertake the manufacture of nitrates and fertilizer. The supplemental proposal, it was learned today, will be submitted within four or five days.

PROHIBITION ANNIVERSARY CELEBRATED

Prohibition Commissioner Haynes Sees Bootleggers' Profits Fading

Washington, Jan. 16.—Today, the fourth anniversary of the eighteenth amendment, was celebrated by the Jubilee committee of the Anti-Saloon League of America by address of prominent dry leaders, a reception at the White House to deliver a pledge of loyalty to prohibition and the constitution to President Coolidge and dedication of a headquarters building for the Methodist Board of Temperance, Prohibition and Public Morals.

Prohibition Commissioner Roy A. Haynes declared: "The way of the violator grows more difficult" and "the day of the get-rich-quick bootlegger is almost a thing of the past."

He said the "call for observance of the constitution should be borne to the well-to-do and influential citizens who have been setting pernicious examples of lawlessness."

Commissioner Haynes submitted figures to show that governmental control of sources of supply is more successful today than ever before.

Many fishes carry a band of eye spots down each side of their bodies.

ONE KILLED EVERY 28 MINUTES IN AUTO ACCIDENT IN COUNTRY

Chicago, Jan. 16.—Every time the clock tolled 28 minutes during the past year a person was killed on the highways of the United States and each time 2.5 minutes were ticked some person was injured, N. M. Isabella, assistant maintenance engineer of the Wisconsin Highway Commission, today told the convention of the American Road Builders association.

Highway accidents claimed a toll of 15,000 lives and caused 1,700,000 injured, he declared, pointing out that the death rate from automobiles has increased from approximately nine deaths to every 100,000 population in 1917 to 13.6 per 100,000 in 1923.

Uniform traffic regulations established by all states, strict enforcement of these uniform laws and caution signs, systematic maintenance of highways and safety education in schools are needed to curb the ever mounting deaths from automobiles, Mr. Isabella advised.

JAP FINANCIERS FEAR EFFECT OF EARTHQUAKE ON NATIONAL FINANCE

Disturbance May Affect Exchange and Loan Rates — Total Number of Dead Is Placed at 30—Hundreds of Houses Are Destroyed

Tokio, Jan. 16.—(By the A. P.)—Reports received here from the country districts to the southwest of Yokohama near Fujiyama mountain have brought the known dead total in two days earthquake to approximately thirty.

Hundreds of houses, chiefly those already damaged by the disastrous tremblors of last September or structures of a temporary nature hastily erected as shelters after the catastrophy were shaken down or damaged in Tuesday's tremblor.

Normal railway traffic and other communications virtually have been restored.

Great anxiety is manifest in financial circles over the probable effect the new earthquake disturbances may have on the exchange and loan situation.

WHAT'S IN NAME? NOTHING HERE

"What's in a name?"

Requisition has been made on the Governor of Minnesota by Governor Nestos for the return to Dunn county from Duluth of E. Z. Mark, who is alleged to have obtained $620 from Mrs. A. B. Curry under false pretense. Mark, it is alleged in the complaint, purchased horses from her and gave a worthless check for the amount.

COLD WAVE IS ON SCHEDULE IN NORTHWEST

Below Zero Temperatures Are Reported from Numerous Weather Stations

The cold wave came as scheduled. The mercury sank to a low point of 18 below zero at the government weather station here last night. At 7 a. m. today it was 17 below and the mercury then began a slow climb, reaching 14 below zero at 10 a. m.

The forecast was for continued cold, with fair weather.

Bismarck's temperature was mild as compared to some of the other stations in the Northwest and Canada. It was 32 below at Edmonton and 30 below at Winnipeg, while Moorhead reported the lowest temperature in reports received by the local bureau. It was 24 below in the Moorhead-Fargo district last night, and 14 below at St. Paul.

Today's weather report follows:

For twenty-four hours ending at noon today.

Temperature at 7 A. M.	—17
Highest yesterday	18
Lowest yesterday	13
Lowest last night	—18
Precipitation	02
Highest wind velocity	12

WEATHER FORECAST

For Bismarck and Vicinity: Generally fair tonight and Thursday. Continued cold.

For North Dakota: Generally fair tonight and Thursday. Continued cold.

WEATHER CONDITIONS

The low pressure area has moved rapidly eastward and is centered over the Great Lakes and Ohio Valley this morning. It has been accompanied by precipitation from the Plains States eastward. Some scattered precipitation also occurred over the northern Rocky Mountain region. A high pressure area, accompanied by considerable colder weather, covers the region from the Dakotas northwestward to the Canadian Rockies. Minimum temperatures ranged from 20 to 30 degrees below zero in North Dakota, northern Minnesota and in the central Canadian provinces.

BIG ROBBERY HELD CLEARED

Chicago, Jan. 16.—With the arrest here yesterday of five men and the expected arrest of others here and elsewhere today postal authorities believe they have reached the solution of a robbry two years ago of a mail truck in the Union depot of registered mail valued at more than $1,000,000,000. Gems and jewelry comprised most of the loot.

BANK ROBBED, ONE IS SHOT

Chicago, Jan. 16.—Six bandits held up and robbed the Lansing State bank of Lansing, Ill., a suburb near Hammond, Ind., today, shot and perhaps fatally wounded John Beckman, a lumberman of Hammond, who tried to prevent their escape and fled with $7,500.

Sen. Frazier Opposes Murphy Appointment

U. S. Senator Lynn J. Frazier has filed objections to the confirmation of Postmaster H. T. Murphy, of this city, according to newspaper dispatches from Washington.

C. B. LITTLE IS ELECTED HEAD OF PROVIDENT

One Other Change Made in Annual Meeting of Life Insurance Company Here

BUSINESS GAINS SHOWN

Col. C. B. Little, president of the First National Bank, was elected president of the Provident Life Insurance Company at the annual meeting of stockholders and directors of the company at the home office here, concluded last evening. Mr. Little succeeds H. H. Steele, formerly of Bismarck but now of Minneapolis, who resigned because of his removal from the city. He remains on the board of directors. P. J. Meyer of Bismarck was elected a director to succeed H. P. Hammer of Cooperstown. Other officers and directors were re-elected. They are: Vice-President C. L. Young, Secretary and general manager, F. L. Conklin; medical director, Dr. W. H. Bodenstab; assistant secretary and actuary, H. B. Beach; auditor, H. W. Taylor; directors, G. Harrison Garnett, St. Thomas; I. B. Hanna, Fargo; H. H. Dahl, Kenmare; H. H. Steele, Minneapolis; W. J. Morish, Fargo; Dr. L. S. Platou, Fargo; W. H. Mann, New Salem; W. L. Richards, Dickinson; J. E. Davis, Goodrich; Dr. N. O. Ramstad, C. L. Young, C. B. Little, P. J. Meyer, J. L. Bell, F. L. Conklin, Bismarck.

In spite of prevailing conditions the company has shown remarkable gains and issued a strong financial statement at the meeting. A dividend of 8 percent was declared to stockholders and a substantial amount was added to the surplus from the earnings.

The financial statement considered by the directors showed total admitted resources of $1,188,854.36, the net reserve was increased from $723,096 in 1922 to $892,016 in 1923 and over $300,000 in liquid assets was reported.

SKATING RINK TO BE OPENED HERE TONIGHT

Expected to be Ready For Skaters by 7 p. m., Committee Announces

The city's municipal skating rink will be opened to skaters tonight, it was said today by L. S. Craswell, chairman of the civic committee in charge of the rink.

Flooding of the rink began Monday, after unfortunate delays in the completion of pipe laying and making connections with the water mains, caused by extremely cold weather. Water was still being thrown on the rink today, but with below zero weather it was expected to be a solid sheet by night.

While the surface will not be as good as it is expected to be later, it will be opened to skaters. The rink is about 100 by 250 feet, electric lighted and there is a warming house. The rink is in addition to those maintained at the William Moore and St. Mary's schools.

ESSAY CONTEST ON MILK HELD IN CITY SCHOOLS

An essay contest on the value of milk properly handled is being launched in the city schools, with cash prizes being offered by the Modern Dairy Company of Bismarck. The first contest, embracing the high school and St. Mary's, is on the subject: "Why Milk Should Be Clarified and Pasteurized." The second essay subject, for the grades, is: "Value of Milk as a Food." The contest closes February 21. Prizes of $5, $3 and $2 are offered for first, second and third places in the high school contest and similar prizes for the grade school contest.

STRIKES REEF, DISTRESS CALL IS BROADCAST

Purpose of Visit of U. S. Cruiser to Vera Cruz Is to Provide Radio

FEDERALS CLAIM GAINS

Report Revolutionist Soldiers Are Beaten in Big Offensive

Washington, Jan. 16.—Steps are being taken by the Washington government to stop interference with American vessels at Tampico by the blockade set up at Vera Cruz by the De La Huerta forces and also to reopen wireless communication with America.

De La Huerta as an individual is to be informed by the state department that the United States cannot permit the interruption of legitimate business communications

Mexico City, Jan. 16. (By the A. P.)—The United States cruiser Tacoma is proceeding toward Vera Cruz according to announcement here yesterday. The purpose of the visit of the American cruiser was not given.

IN DISTRESS

Galveston, Jan. 16.—The United States cruiser Tacoma is aground on the Banquillas reef, 16 miles from Vera Cruz, and is sending out distress calls, according to advices received at the hydrographic office here today. Wireless messages intercepted by the naval station here sent out by the Tacoma appealed to the American consul at Vera Cruz for two strong tugs, saying that unless the tugs arrived within two hours it might be too late to pull the warship off the reef.

TO OPEN COMMUNICATIONS

Washington, Jan. 15—The De La Huerta revolutionary blockade of Tampico harbor prompted the state department yesterday to take steps to inform De La Huerta personally that American commerce in and out of Tampico was not subject to any restrictions in its legitimate operations.

At the same time, it became known that representations had been sent to the Obregon government calling attention to the embarrassment occasioned American nationals through the closure by Mexico City of the cable service between the United States and Vera Cruz. It is expected the Obregon officials will find a way to permit the reopening of cable service and at the same time safeguard its interests in the matter.

.. FEDERALS CLAIM VICTORY ..

Mexico City, Jan. 16.—(By radio via the Ft. Worth Star-Telegram, by the A. P.)—The first battle of the federal offensive against the De La Huerta revolutionists on the Vera Cruz front occurred yesterday when General S. B. Urbalejo, second in command of the offensive troops, defeated the rebels at Tepeaca, Puebla, according to a war department bulletin issued last night.

The rebels lost 20 killed and two wounded, according to reports to the war department. The federals lost one lieutenant and three sergeants killed and five privates wounded.

The rebels fled in all directions when the federals fire became too hot for them, the general reported.

The federal army advancing toward Vera Cruz also defeated an attempt of the revolutionists under Gen. Sanshez to surround the advancing body of troops, according to special dispatches. The rebels were forced to retreat.

The federal army occupied Tehuacan yesterday, according to dispatches.

COLLECTION OF TAXES GOOD

Percentage Paid to the State Larger Than Last Year

Tax collections in North Dakota are better than last year and are satisfactory, according to John Steen, state treasurer. In a statement on tax collections, as of January 1, 1923, Mr. Steen gives the percentage of collections as follows: 119, .982 per cent; 1920, .93 per cent; 1921, .932 per cent; 1922, .797 per cent.

Since the state board of equalization in all states usually calculates that 5 per cent of taxes levied never will be paid, the showing is considered very good by Mr. Steen.

There has been paid to the state treasurer $3,798,316.10 of the $4,765,284.41 levied for 1922. A considerable amont of taxes for this year doubtless is in the hands of treasurers and yet is to be remitted to the state office.

DAKOTAN WINS BEAN CONTEST

Ben Gilbertson's Soy Beans Take Prize at Big Show

Fargo, N. D., Jan. 15.—Ben Gilbertson of Minot, North Dakota, who won first place on black soy beans at the International Grain and Hay Show thinks that it is quite a crop for North Dakota to win honors as other crop like ... H. L. Walster, agronomist of the North Dakota Agricultural college ... with his sentiments that the farmers in North Dakota can do most anything if they just go after it hard enough.

"Gilbertson is a farm born and farm raised man, an ex-service man with a common school education," explained Mr. Walster. "In short, he is an average farmer. Gilbertson has a vision of a better North Dakota. In 1923 he planted ... Black soy beans on May 20th at the rate of 20 pounds to the acre.

"The beans were dead ripe by September. They were harvested with an ordinary grain binder and threshed with a grain separator. Mr. Gilbertson reports that the use of the grain separator cracked a lot of the beans."

Trials at the North Dakota Experiment Station have demonstrated that the ordinary grain separator can be used for threshing soy beans if most of the concaves are removed and if the speed of the cylinder is reduced one-half. The speed of the cylinder can be reduced one-half by putting on it a ... pulley just double the size. Since the speed of the fans and the other parts of the separator will be maintained, both cylinder pulleys should be doubled in size.

Mr. Gilbertson plans on planting about 10 acres of soy beans in the spring of 1924, experimenting with some of the earlier varieties (especially Manchu and Minsoy). Mr. Walster declares that soy beans of selected strains are suitable to southern North Dakota and points to Mr. Gilbertson's example as proof.

JAN. 17 STARTS THRIFT WEEK

New York, Jan. 15.—"Success and Happiness" has been approved as the watchword for the thrift campaign of the coming year. It is announced further by the National Thrift Committee that the Dallas plan is being adopted by other cities for the spread of thrift through the public schools. Under this plan contests are held and prizes awarded to pupils who devise slogans for use in the local campaigns.

Thrift Week will be observed from January 17, the birthday of Benjamin Franklin, to January 23. The program of the week is based on the ten points of the Success Creed as follows: Work and Earn, Make a Budget, Record Expenditures, Have a Bank Account, Carry Life Insurance, Own Your Own Home, Make a Will, Invest in Safe Securities, Pay Bills Promptly and Share With Others.

HASTINGS CASE IS PUT OVER

Fargo, Jan. 15.—The case of John J. Hastings, former president of the United Consumers Stores company, charged with embezzlement of $72,908.23 from that company, was continued until 10 a. m. Friday, when Mr. Hastings voluntarily appeared before Judge J. K. Bingham, in justice court.

He came from Sioux Falls, S. D., to appear.

Bond, set at $2,000, was given for his appearance Friday.

Arrested as "aiding and abetting" Hastings was A. C. Townley, former national head of the Nonpartisan league. Townley came to Fargo voluntarily when he read of this warrant in the newspapers and presented himself to authorities. When arraigned he took a change of venue and the preliminary hearing in his case will be held Jan. 21 before Justice H. F. Miller.

NEW COURSE OF STUDY PREPARED

A course of study in "Nature Study and Agriculture" has been prepared for use in the public schools of the state by authorities engaged by the state superintendent of public instruction. Prof. C. C. Schmidt of the University of North Dakota has prepared the course of nature study and the committee which prepared the agriculture course was as follows: Prof. H. L. Wolster, "soils"; Prof. Cap. Miller, "Farm Crops"; Prof. J. H. Shepperd, "Animal Husbandry"; Prof. Rex Willard, "Farm Economics." Suggestions are given to teachers for teaching the subjects to grade and high school pupils, as provided by law, but the foreword of State Superintendent Miss Minnie J. Nielson states that great freedom is allowed the teachers. The methods of procedure, the teachers are told, should be such as to cultivate the interest and enthusiasm of pupils in natural objects, to train the pupil in breadth and accuracy of observation and correct interpretation of his natural environment, to help him gather, with his own senses, full and accurate knowledge of this environment.

"DIAPEPSIN" FOR INDIGESTION, GAS, UPSET STOMACH

As soon as you eat a tablet or two of "Pape's Diapepsin" your indigestion is gone! Heartburn, flatulency, gases, palpitation, or any misery from a sour, acid stomach ends. Correct your stomach and digestion for a few cents. Each package guaranteed by druggist.

A SMILE WORTH WHILE

Whether he laughs or grins, James London, never fails to literally brighten the way for others. Six diamonds sparkle from his upper deck of teeth. The stones are of perfect cut and valued at thousands of dollars. London is a hide and skin dealer of Toronto, Can.

MANY FILMS ARE ISSUED BY AG COLLEGE

Fargo, N. D., Jan. 15.—Sixty-six films on agriculture, 56 on commerce and industry, 14 on botany, physiology and zoology, 89 on geography, scenery, nature study and sports, 22 on home economics, health and welfare, is the partial list of motion picture films numbered in the catalog recently issued by the Visual Instruction Service at the North Dakota Agricultural college.

Other films listed in the catalog cover the following subjects: History, education, engineering and machinery, patriotism and juvenile. In addition to this the Visual Instruction Service has on hand 17 comedies, 39 motion picture company films consisting of from one to six reels, 12 James Montgomery Flagg comedies, 16 feature films, announces W. C. Palmer, director of the Visual Instruction department.

SEEKS TRACE A. GALLINTINE

Trace of A. Benjamin Gallintine, who formerly lived in Bismarck, is being sought by William Brinkman, 1325 East Jackson street, Springfield, Illinois. He served in the 17th infantry at Ft. Lincoln in 1876, according to word from Brinkman.

SALE OF LAND

Notice is Hereby Given, That under authority of an Order of Sale granted by the Honorable I. C. Davies, Judge of the County Court of the County of Burleigh, in the state of North Dakota dated the 12th day of January A. D. 1924 the undersigned administrator with will annexed of the estate of Peter M. Smith late of the city of Bismarck in the county of Burleigh and State of North Dakota deceased, will sell at private sale to the highest bidder for cash subject to the confirmation by the Judge of said County Court the following described land to-wit:

Lots seven (7) Block thirty nine (39) Northern Pacific Addition to the City of Bismarck.

The sale will be made on or after the 8th day of February, A. D. 1924.

All bids must be in writing and may be left at the office of F. E. McCurdy, or filed with the Judge of said County Court or delivered to the undersigned personally.

JOHN A. LARSON,
Administrator with will annexed of the estate of Peter M. Smith, deceased.

Dated January 14, 1924.
(1-15-22-29 2-5)

Shoes and clothing for men and boys. A lot of new quality piece goods—now at auction 2 and 7 p. m. daily until all is sold. Make your own price.

Tribune Want Ads Bring Results.

DAKOTANS FOR WORLD COURT

National Economic League Gives Results of Referendum

A referendum conducted in North Dakota on the question of America's entrance into the world court resulted overwhelmingly in favor of this action, according to a statement by the National Economic League, Boston. The vote, it states, was 28 to 1. The question was, "Should the United States Senate at this session of Congress promptly give its advice and consent to adhesion by the United States to the protocol of the Permanent Court of International Justice of the terms proposed by President Harding on February 24, 1923?"

The total vote for the United States was, yes 1,601; no 155.

The vote in North Dakota among the league members is given as follows:

YES—
Ed. C. Anderson
J. D. Bacon
Benton Baker
O. J. Barnes
A. McG. Beede
J. L. Bell
N. B. Black
Jesse H. Bond
Roy F. Bridgeman
R. D. Campbell
W. P. Chesnut
R. J. Cone
W. A. Donnelly
Edwin H. Dummer
L. B. Garnaas
J. E. Gray
R. B. Griffith
L. B. Hanna
Daniel B. Holt
John H. Lewis
George A. McFarland
W. A. McIntyre
W. L. Stackwell
P. O. Thorson
L. A. White
George F. Will
Gaius S. Wooledge
C. L. Young

NO—
P. G. Garberg

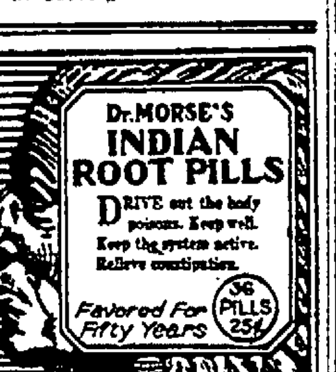

Keep Warm

Our Black Diamond Coal will hold fire all night and will keep your home comfortable. It costs very little more to burn than lignite. Try a load and be convinced. We also have a good supply of Beavercreek and Anthracite Nut Coal for Base Burners.

F. H. Carpenter Lumber Co.
Phone 115

TEST ROAD MATERIALS

Highway Commission Establishes Department Here

Materials used in road construction on federal highway projects in North Dakota now are being tested by Clifford Johnson, assigned to this work by Chief Engineer Black of the highway commission. Mr. Johnson completed a course at laboratories of the United States Bureau of Roads, Washington, in preparation for the work. Sand is tested by grades through use of sieves, as to the amount of clay and shale in it and also strength developed in mixture with cement. Gravel is tested to determine the amount of clay and shale. Cement is tested for its strength and soundness, is placed in a steam bath five hours and also is tested as to strength with standard stands. Metal culvert pipe is tested as to the amount of spelter per square foot and guage of metal.

It is the plan of the testing bureau to obtain samples from all gravel and sand pits in the state and to index them, so that those in charge of road building can determine the quality of material to be used.

EMBEZZLEMENT IS CHARGED

Former Sheriff Powers of La Moure County Arrested

La Moure, N. D., Jan. 15.—Charged with embezzlement, former Sheriff A. E. Powers was arrested today on complaint and a warrant issued by State's Attorney E. F. Coyne.

Brought before Police Magistrate W. C. Taylor, he waived examination and was bound over to the district court. Bonds were fixed at $2,000.

The amount of the defalcation alleged in the complaint is $4,648.83 and is presumed to have arisen from the collection of delinquent personal property taxes.

Mr. Powers resigned his office last Friday and on Saturday the county commission appointed N. J. Cruden to fill the vacancy, making the selection from a large field of candidates. Mr. Cruden had previously served several terms as sheriff of La Moure county.

PROVIDENT LIFE IN MEETING

Stockholders and directors of the Provident Life Insurance Company are holding their annual meeting in Bismarck today. Among those from out of the city here for the meeting are H. H. Steele, president, Minneapolis; directors H. H. Dahl of Kenmare and G. Harrison Garnett of St. Thomas.

Juvenile Drinking Grows

Denver, Jan. 15.—Judge Ben B. Lindsey, of the Denver juvenile court, in a statement issued here last night following his return from an eastern lecture tour, declared that the growing use of alcoholic drinks by school children was everywhere apparent in the land. The greatest factor contributing to juvenile delinquency through the country, the judge said, was the lack of understanding of the modern youths among modern adults.

Moorhead Men Held For Arsen

Fargo, Jan. 15.—Jake Miller, proprietor of the Moorhead Army store, faces a charge of arson, as the result of an investigation made into the cause of the fire which on the night of December 30 did ... $12,000 damage to the Flaten block in Moorhead in which the Army store is located. Miller was arrested yesterday and lodged in the city jail pending the filing of a formal complaint by a representative of the state fire marshal's office, according to W. George Hammett, Clay county attorney. It is expected that Miller will be arraigned for a preliminary hearing this morning on a charge of third degree arson.

Miller's arrest follows an "under cover" investigation conducted since the fire by local authorities with the state fire marshal's office.

MAY FILE SUIT FOR DIVORCE FROM WRITER

New York, Jan. 15.—Robert J. Sanderson, husband of Mrs. Nina Wilcox Putnam Sanderson, novelist, whose decree of divorce obtained in a Rhode Island court was recently vacated, in a formal statement today, said he had instructed his attorneys to begin an investigation "to determine whether grounds exist on which I should bring an action for divorce against my wife."

EQUITY HOLDS ANNUAL MEETING

Fargo, Jan. 15.—Many farmers from North and South Dakota and Minnesota arrived in Fargo yesterday afternoon and evening to be on hand today for the opening of the annual meeting of the Equity Cooperative Exchange, the pioneer cooperative grain marketing concern in the northwest. The session opened in the auditorium today and will continue tomorrow morning.

The equity exchange is now in the hands of receivers but is doing business as usual. The annual meeting of stockholders this time will probably be called on to decide what disposition is to be made of the concern. Recent reports given out by the receivers indicate that the Exchange is doing a very satisfactory business now.

CASE DISMISSED

Jonesboro, Ark., Jan. 15.—Judge Jacob Trieber today instructed a jury in United States District Court to return a verdict of not guilty in the case of Dr. Mary E. Lecocq, practitioner of the Abrams method of diagnosis, who had been charged with using the mails to defraud. Instruction for the verdict of acquittal was given after the introduction of testimony by the defense which Judge Trieber held proved Dr. Lecocq had acted in good faith.

POULTRY SHORT COURSE

Fargo, N. D., Jan. 15.—The short course in poultry, which will be given at the North Dakota Agricultural college this winter, commences February 4 and closes February 9, and the course in horticulture and bee-keeping will be given February 11-16 inclusive, announces C. B. Waldon, dean of agriculture.

TRUST COMPANY CLOSED

Sioux Falls, S. D., Jan. 15.—With payment of deposits temporarily suspended the Sioux Falls Trust and Savings Bank with deposits of $5,000,000 was under supervision of the state depositor's guaranty fund commission today

COLDS

"Pape's Cold Compound" Breaks a Cold Right Up

Take two tablets every three hours until three doses are taken. The first dose always gives relief. The second and third doses completely break up the cold. Pleasant and safe to take. Contains no quinine or opiates. Millions use "Pape's Cold Compound." Price, thirty-five cents. Druggists guarantee it.

ASKS REMOVAL OF TROOPS

Marion, Ill., Jan. 15.—Sheriff George Galligan today requested Governor Small to remove the troops in Williamson county.

Springfield, Ill., Jan. 15.—Adjutant General Carlos E. Black received a telegram at noon today from Sheriff Galligan of Williams county asking that the three companies of Illinois National Guard sent there last Tuesday be removed "as necessity for troops no longer exists."

General Black said the order would likely be issued.

WILL CONDUCT SERVICES HERE

Count Israel Rosenthal, of Boston, a celebrated cantor, will conduct services tonight at the home of Mr. Zvorist, 302 Seventh Street at 8:30 o'clock. Bismarck Jewish residents have been anxiously awaiting the visit of Count Rosenthal, who has given many concerts in Europe and in the leading cities of the United States.

FEW DIVORCES IN BURKE CO.

Bowbells, N. D., Jan. 15.—Domestic difficulties in Burke county families are few.

Where a total of 62 marriage licenses were issued in the county during the year just past, according to records in the office of County Judge J. L. Finke, only one divorce was granted during the same period of time, files in the district court clerk's office reveal.

All of which tends to prove, declares one county official, that Burke county is a good place to get married in if you want to stay married.

Vim, Vigor, Vitality

FOLLOW WHEN YOUR BLOOD IS PURE

Here is Advice You Cannot Afford to Overlook

Minneapolis, Minn.—"I want to make this public expression of what Dr. Pierce's medicines have done for me. Some years ago I was in a weak, run-down condition with neither strength nor ambition. A neighbor suggested that I take Dr. Pierce's Golden Medical Discovery. I secured a bottle from the drug store and this was so helpful that I had no need of a second bottle. To those whose condition needs building up I can and do recommend Dr. Pierce's Golden Medical Discovery."—Mrs. Addie Hottell, 711 Buchanan St., N. E.

Gain health and vitality by obtaining Dr. Pierce's Discovery at your drug store, in tablets or liquid.

SHIPPING HEAD

Copyright, Harris & Ewing

Meet the new head of the Emergency Fleet Corporation—just appointed to the post by President Coolidge. He is Leigh C. Palmer, formerly an admiral of the Bureau of Navigation during the war. Palmer is a native of Missouri.

VOLTAGE CHANGED

Carrington, N. D., Jan. 15.—Changing over the Carrington electric plant from a 220 volt direct current system to a 110 volt alternating current one, has been approved by the Midwest Power company. It is expected by fall. The change probably will be made by installation of alternating current generators in the plant here although the company may extend its high line from Devils Lake to Carrington.

Too Late To Classify

FOR SALE—One black enamel blue striped dining room table, six chairs and serving table. Call at 622 8th, or Phone 540-R. 1-15-tf

FOR RENT—Bungalow with 6 rooms and bath; furnace heat, gas range garage on 9th street opposite St. Alexius hospital. Inquire at First Guaranty bank. 1-15-3t

R. C. Rosen's bankrupt stock now at auction. 2 and 7 p. m. daily until all is sold.

PAY WOULD NOT BE BUY SHOE SOLES

Augsburg, Bavaria, Jan. 15.—St. Ulrich's Church clock marks time no longer, and its historic chimes no more round the hours for the old city. Mesner, the sacristan has struck. He was paid only 2,900,000 paper marks from April to September for his services.

Are You Ruptured?

Learn How to Heal It FREE

Ruptured people all over the country are amazed at the almost miraculous results of a simple Home System for rupture that is being sent free to all who write for it. This remarkable invention is one of the greatest blessings ever offered to ruptured persons, and is being pronounced the most successful Method ever discovered. It brings instant and permanent relief and does away with the wearing of trusses forever.

Thousands of persons who formerly suffered the tortures of old fashioned steel and spring trusses are now rejoicing in their freedom from the danger and discomfort of rupture after a brief use of this remarkable System. There is nothing like it anywhere and hosts of ruptured persons are astounded at the ease with which their ruptures are controlled.

For a limited time only, free trial treatments of this Muscle Strengthening Preparation are being mailed to all who apply. It is an original painless Method. No operation, no danger, no risk, no absence from daily duties or pleasures. Send no money; simply write your name and address plainly and the free treatment with full information will be mailed you in sealed package.

Send now—today. It may save the wearing of a torturing truss for life.

FREE TREATMENT COUPON.
Capt. W. A. Collins Inc.
Box 549A Watertown, N. Y.
Send Free Test of your System for Rupture.

Name ....

Address ....

Under Government Supervision

MEMBER FEDERAL RESERVE SYSTEM

WOULD YOU SPURN A "LIFT" ON A LONG, HARD ROAD?

If you were making a hard journey afoot and a passing motorist offered you a lift, would you decline?

A Savings Account at the City National Bank will give you a lift on the road to financial independence.

It takes only a dollar to open your account, and we pay 4% interest, compounded quarterly.

The City National Bank
Bismarck, No. Dakota

P. C. Remington, President
J. A. Graham, Vice Pres. & Cashier.
C. M. Schmierer, Asst. Cashier.

Ford

THE UNIVERSAL CAR

Looking Ahead

Last Spring a total of 350,000 people were disappointed in not being able to obtain deliveries of Ford Cars and Trucks, as orders were placed faster than cars could be produced.

The demand for Ford Cars and Trucks this Spring will, according to all indications, be far greater than last Spring.

Winter buying has been increasing at a greater rate than ever before.

Actual retail deliveries the past 60 days totaled 308,170 Ford Cars and Trucks, an increase of 1,961 a day over a year ago.

Over 200,000 people have already ordered Ford products on our purchase plan, the majority of whom will take delivery in the Spring.

The above facts are given with the suggestion that you list your order promptly with a Ford dealer if you contemplate the purchase of a Ford Car or Truck for use this Spring or Summer and wish to avoid delay in delivery.

Ford Motor Company
Detroit, Michigan

You need not pay cash for your car. You can arrange to make a small deposit down, taking care of the balance in easy payments. Or, you can buy on the Ford Weekly Purchase Plan. This puts you on the preferred order list and insures delivery of your car at a time to be determined by yourself.

See the Nearest Authorized Ford Dealer

Copelin Motor Company

FORD-LINCOLN-FORDSON

201 Broadway Phone 318

NEWSPAPERARCHIVE®

Social and Personal

FOURTH ANNIVERSARY OBSERVED BY W. C. T. U.

he fourth anniversary of National stitutional Prohibition was ob- ved at a meeting of the W. C. T. yesterday afternoon which was l in the Methodist Church parlors, 1 Mrs. F. L. Watkins and Mrs. rge Register as hostesses.

iss Mary Cashel, executive secre- of the Red Cross, addresses the ting. The theme of her talk was, e 1924 Big Moral Objective of Our imunity, and the Part of the man Citizen in this Community ective."

rs. R. E. Morris sang, "All und the World, Ribbon White be Twined." The L. T. L. under direction of Mrs. J. L. Hughes sented a playlette, "Our Nation's lders," and sang "Song to the g." These demonstrations by the dren showed plainly what may be omplished in this line by efficient lership.

rs. Sara Ankenman was elected gate to the Woman's Commun- Council. The secretary's annual rt was then read which showed increase in membership, and in vity of the Union. The present nbership numbers about seventy. t the close of the meeting re- hments were served by the host- s.

WHIST TOURNAMENT ON

he first session of the Whist tour- ent at the Masonic Temple club s was played last evening, and h interest was shown by those ng part. There were four tab- and the players were aligned on sides, consisting of teams No. nd No. 2. These two teams will the series, which will consist several games played about two nings a week. The losing side buy the Oyster supper for the ners.

ast evening the score was as fol- s:

eam No. 1: Grady 60; Humphrey Sharts 31; Crary 33; Janda 48; phy 56; Sigurdsen 35; Richie 29. eam No. 2: Ferner 26; Stern 32; ertson 22; Carley 24; Schlenker Skinner 41; Gettelman 30; Kump- 38.

TO RECEIVE MEDAL

ward of the American Legion al to Miss Barbara Register, ghter of Mr. and Mrs. S. E. Reg- r of this city, for winning the th Dakota state prize in the erican Legion's 1922 national es- contest on "Americanism" will made formally in the near future meeting of the Lloyd Spetz Post. handsome silver and bronze me- has been received by officers of Legion, who plan to ask Miss ister to be present at a Legion ting for the presentation.

TTEND DEGREE OF HONOR MEETING IN MANDAN

s. P. S. Keuster, National direc- of the Degree of Honor Protec- Society, and five Bismarck ladies to Mandan last evening for the allation of officers in that city. ation also was held. At the close e business meeting Mrs. Keuster a splendid talk upon work per- ng to the Degree of Honor's re- ectivities. The Mandan ladies provided a most delicious lunch which followed.

MARY'S SEWING CIRCLE TO MEET.

e regular meeting of St. Mary's ng circle will be held at the e of Mrs. Charles Schebler, 506 d street, Thursday afternoon, at . A business meeting will be at 3 p. m. sharp. Various com- ees will be appointed and work be planned for the coming year. Chas. Schebler and Mrs. Wil- Laist will be hostesses. An nt invitation is extended the wo- of the parish to be present.

RETURN FROM VISIT

. and Mrs. M. C. Schoelkopf two children returned yesterday a visit to Mankato and Minnea- . Mr. and Mrs. Schoelkopf left city before the holidays and t Christmas at the home of Mrs. elkopf's parents, Dr. and Mrs. . Dodd of Mankato. New Year's the week following was spent he home of Mr. Schoelkopf's er in Minneapolis.

HOME TO NEW ENGLAND

ss Nora Hillestrand, a nurse in ing at the Bismarck hospital left her home at New England this to visit for several weeks. Miss strand has been ill for some and while convalescing will re- at her home.

LEAVE FOR GRAND FORKS

. and Mrs. P. R. Fields and son, left this morning for their new e at Grand Forks. Mr. Fields recently appointed manager of International Harvester branch hat city.

HODIST LADIES AID TO MEET

general meeting of the Methodist es Aid will be held in the Church ors tomorrow afternoon. A busi- meeting will be held at 3 p. m. Fourth division will be the esses.

MARRIAGE LICENSE

marriage license has been issu- o Jacob Gartner of this city and harine Aman of Richardton. Mr. ner is proprietor of a shoe shop his city.

TERTAINS LARGE AUDIENCE.

antor Rosenthal entertained a e audience of the Jewish congre- on, at the home of M. Zvorist. evening. Accompaniments were ed by Lucy Zvorist, piano, and ard K. Kamins, violin. Count Rosenthal is a famous Cantor, being celebrated in both Europe and America. His audience was very complimentary of his high class entertainment.

ST. GEORGES ANNUAL DINNER.

St. George parish will give its annual dinner for the men and women of the parish Thursday evening at 6:30 at the Elks club. It is desired that all members of the parish may be present, as this is to be the annual business meeting

JUNIOR PLA YMAKERS TO MEET

The Junior Play Makers are to meet tonight at the High School for a regular meeting. All members are expected to be present. A social hour will follow the business meeting.

O. E. S. TO GIVE CARD PARTY

At the regular meeting of the Eastern Stars last evening it was announced that the Stars would give a card party for the Masons and their families, January 22.

TUESDAY BRIDGE CLUB

The Tuesday Bridge club met with Mrs. J. C. Taylor at her home on Avenue A yesterday afternoon. At the close of the game a delightful luncheon was served by the hostess.

ADDRESSED KIWANIANS AT MANDAN.

Judge Birdzell addressed the Kiwanians at their regular luncheon at the Lewis and Clarke hotel in Mandan Tuesday.

FROM SAN FRANCISCO.

P. R. Shay, a druggist of San Francisco, is visiting at the home of his sister, Mrs. Ben Fisk, 417 South Ninth street.

CITY NEWS

BIRTHS

A son was born to Mrs. John Ellwein, of Mannhaven, at the Bismarck hospital.

Added Contributors

The names of the Barker Baking and Candy Company and Chas J. Haugh, Jr., were inadvertently omitted from the list of contributors to the corn show and should be included, it was stated at the Association of Commerce offices today.

Bismarck Hospital

Admitted to the Bismarck hospital: Edward Tupely, McClusky; W. H. Mark, Tuttle; Gena elling, Golden Valley; Roland Richter, Hazen; Mrs. E. H. Johnston, Center; Mrs. H. W. Middaugh, Mandan; Leona Zottnick, Turtle Lake; Fred Grauban, Ft. Yates.

Discharged: Christ Bakken, Washburn; Pearl Netzer, Hazen; Louise Frey, City; C. M. Swift, Glen Ullin; Mrs. K. Severson, Tuttle; Anna Moos, Greenway, S. D.

St Alexius Hospital.

The following have been admitted to the St. Alexius hospital: Jacob Jesser, Washburn; Earnest A. Trygg, Baldwin; Miss Leola Langly, Sterling; Henry Plath, Moffit; William Amen, Zap; Miss Theresa Walker, city; Miss Bertha Muth, Dickinson.

Discharged: Mrs. C. K. Hasse, Crosby; Mrs. Joe Utter, New Leipzig; Lewis Perman, Blue Grass; Mrs. John Zuk, Wilton; Mrs. Brody, Glendive, Mont.; Mrs. Frank Volk, Pretty Rock; Mrs. Peter Magnus, Sterling; Mrs. Christ Schaff, city.

AT THE MOVIES

CAPITOL.

The many admirers of Florence Vidor, and they are legion, will rejoice in the announcement of the Capitol theater that she will be presented as a star in her own right in "Woman, Wake Up!" showing tonight.

Associated Exhibitors is the lucky concern that proudly introduced Miss Vidor as a star. They believe that there is no woman on the screen today with the charm, womanly appearance and personality of Florence Vidor whose recent pictures have been "Lying Lips," Beau Revel" and "Hail the Woman."

A radiant, lovely, exquisite woman, she has beauty, charm, poise, style and, greater than all these, intelligence. Florence Vidor's personality is made of the stuff that wears. She scintillates like the facets of a perfectly cut diamond, and she is equally fascinating and alluring.

In "Woman, Wake Up!" she is introduced as a wholesome, athletic girl, living a secluded outdoor life in the mountains. She married a gay trifler and goes to the city, where she finds it difficult to hold the attentions of her husband against the sophistication of his set. Awakened to the necessity for action, she plays the husband's own game, until he is perfectly willing to establish a fifty-fifty basis.

Regular meeting Tancred Commandery No. 1, Thursday evening at 7:30. All members urged to attend.

MANY FRIENDS AT FUNERAL

Mr. and Mrs. A. P. Lenhart, Mrs. M. Lenhart of this city and Mrs. August Plath of Davenport returned this afternoon from Hazelton where they attended the funeral services held for Mrs. Katharine Lenhart, wife of George A. Lenhart, yesterday afternoon. Rev. Fahl, pastor of the Presbyterian church, officiated at the services held in that church. Many friends attended the services. Interment was in the Hazelton cemetery.

Lemon Juice Whitens Skin

The only harmless way to bleach the skin white is to mix the juice of two lemons with three ounces of Orchard White, which any druggist will supply for a few cents. Shake well in a bottle, and you have a whole quarter-pint of the most wonderful skin whitener, softener and beautifier.

Massage this sweetly fragrant lemon bleach into the face, neck, arms and hands. It can not irritate. Famous stage beauties use it to bring that clear, youthful skin and rosy-white complexion; also to soothe red, rough or chapped hands and face. You must mix this remarkable bleach yourself. It can not be bought ready to use because it acts best immediately after it is prepared.

SAVE THE TROUBLE OF COFFEE MAKING—USE

Washington's Coffee

IT IS MADE

JUST DISSOLVE AND DRINK IT.

A GREAT CONVENIENCE AND OH, SO GOOD!

Dr. M. E. Bolton

Osteopath

Specialist in Chronic Diseases

Telephone 240

119½—4th St.

Bismarck, N. D.

JANUARY CLEARANCE SALE

MILLINERY - BLOUSES - SWEATERS

Everything in the store will sell at greatly reduced prices.

One group of Hats	$1.00
One group of Hats	$2.95
One group of Hats	$5.00
A few Hats at	$6.00
Blouses $6.75 at	$3.75
Blouses $10.00 at	$6.50
Blouses $13.50 at	$10.00

Hand Bags 25% off from regular price. Bead Chains, Half Price.

Sets of Silk Undergarments 25% off from regular price.

A few sweters left will sell at from ¼ to ½ off from regular price.

6 inches wide ribbons, at, yard 35c

Ask for our specials priced veils.

This Sale—CASH ONLY—No Approval

NIELSEN'S MILLINERY AND WAIST SHOP

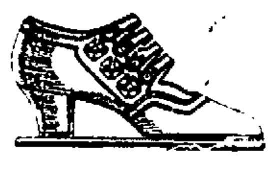

A NEW MODEL

The above illustrates our newest addition in the

"Arch-Preserver" FAMILY

Beautiful and comfortable—made in black suede and trimmed in black calf.

Richmond's Bootery

A. W. LUCAS COMPANY

"Bismarck's Busy Shopping Center"

Our Greatest January Sale

Every department takes part in this great event and the prices were never as low on seasonable merchandise and white goods; making this a most opportune time to replenish your supply.

BLANKETS

PURE ALL WOOL — An extra heavy weight blanket in Blue, Grey and Tan. Specially priced $9.50

WOOL FINISH — A large assortment of heavy weight blankets in light and dark colors $3.69

CHILDREN'S HOSE — Derby ribbed, Black hose from well known makers in all sizes 25c

WOOL DRESSES — Wool dresses for street, afternoon or business wear; trimmed with beads or embroidery. Exceptional values at $19.85

WOMEN'S SILK HOSE — Close out numbers in Wayne, Phoenix and Eiffel brands. Extra special at $1.50

SILK DRESSES — Light or dark shades for sport wear, and also several Party Frocks in one large lot. Special at $8.95

CHILDREN'S UNION SUITS — Fleece lined with long or short sleeves and high or Dutch neck. Sizes 6 to 16 years $1.00

SWEATERS — Good warm Tuxedo sweaters in Red, Navy and Tan. Extra special $2.85

WOMEN'S UNION SUITS — Fleece lined, white cotton suits with band or bodice top, sleeveless and ankle length. Very special at $1.25

HOUSE DRESSES — Many beautiful patterns in all sizes and colors $2.00

20% OFF on all Munsing Winter Underwear.

WHITE GOODS SALE

There is no better time to buy than now; while stocks are fresh and prices are surprisingly low.

Pillow Tubing — Best quality in 42 inch width 42c; 45 inch width 45c; An extra special in good quality 42 and 45 inch tubing at 35c

Muslin — Good grade 36 inch, soft finish, bleached muslin. Very special at 19c

Outing Flannel — 27 inch white outing flannel. Very special at 15c

Pillow Cases — One large lot 36x42, regular weight materials. Extra special 25c

Pajamas — Pink and Blue striped outing flannel pajamas. Values to $3.50 $2.25

Sheets — Large assortment well made sheets, 81x90. Sale price $1.25

Corsets — Discontinued numbers in Gossard Corsets. Values to $8.00. Now $2.50

10% Discount on all Corsets in stock during our White Goods Sale.

Do Heavy Meals Begin to Tell?

Follow Your Meals With Stuart's Dyspepsia Tablets. They Give Stomach the Alkaline Effect That Prevent Gassiness and Sour Risings.

Those old-time husky eaters often fall down on a glass of milk or a doughnut, the stomach is heavy, fills with gas, is sour and woefully dyspeptic. Truth is, it had just such attacks always, but they didn't last. Now the stomach needs help and the best thing you can do is to fortify your meals with Stuart's Dyspepsia Tablets. They give the stomach the alkaline effect, they help it to digest food, they give it materials to do this with, they absorb the gas, stop acidity, relieve pressure, and no matter whether it is pork and cabbage, pie and cheese, sausages and buckwheats or steak and onions, your stomach works without distress and you have none of those troubles due to indigestion or dyspepsia. Get a 60-cent box of Stuart's Dyspepsia Tablets at any drug store. Then eat and be merry.

Stop! Coughs and Colds

FLU Prevent

Quick Relief with FOLEY'S HONEY AND TAR

ESTABLISHED 1875

REFUSE SUBSTITUTES

BISMARCK Auditorium --FRIDAY, Jan. 25

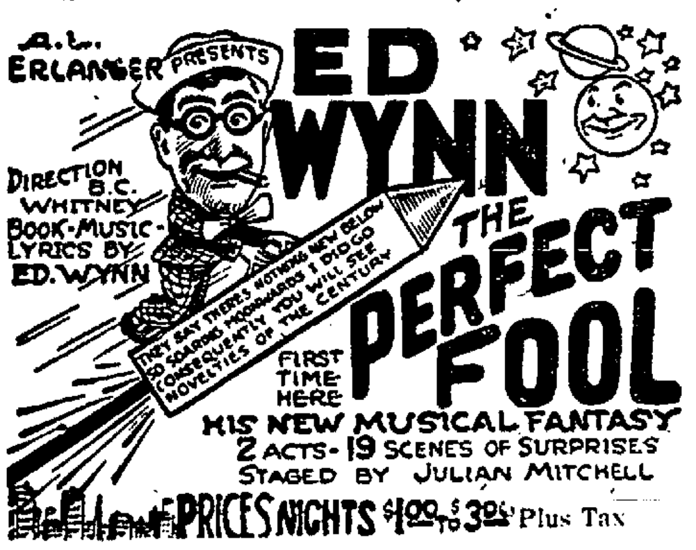

HIS NEW MUSICAL FANTASY

2 ACTS-19 SCENES OF SURPRISES

STAGED BY JULIAN MITCHELL

PRICES NIGHTS $1.00 TO $3.00 Plus Tax

MAIL ORDERS NOW SEAT SALE JAN. 22

ELTINGE THEATRE

TONIGHT — WEDNESDAY

Blanche Sweet, William Russell and George Harion in the Thos. Ince prize play

"Anna Christie"

A picture powerful in drama, stark in realism—an artistic triumph.

PATHE NEWS

CAMEO COMEDY

MATINEE DAILY 2:30

Sweet with corn bread waffles or cakes

A mellow new syrup with a particularly rich sweet flavor. Penick Syrup has been perfected by the world's largest packers of sugar cane products to bring out the goodness of crisp hot waffles, smoking griddle cakes or corn bread. Try one of its three new delicious flavors—Golden, Crystal White and Maple-Like. Penick & Ford, Ltd., Cedar Rapids, Iowa, New Orleans, La.

Penick Syrup

MADE BY THE MAKERS OF BRER RABBIT MOLASSES

NOW PLAYING Capitol Theatre TONIGHT AND THURSDAY

OUR HEROINE — FLORENCE VIDOR, REGAL QUEEN OF BEAUTY, IN A ROLE THAT WILL OPEN WOMEN'S EYES, IN GOWNS TO STIR AND STARTLE EVEN THE MEN.

OUR STORY — Mountain maid marries lovable he-vamp. He trifles. She plans. Vexations. Complications! and then what? Whose eyes are opened?

OUR THRILLS — A hold-your-breath aeroplane flight, fall and burning wreck—A sensational scene of gay and brilliant night life. Sumptuous sets! Outdoor beauty! Surprises!

FLORENCE VIDOR in—

WOMEN, WAKE UP!

Watch, Clock, Jewelry and Spectacle Repairing.

If you need the services of experts in the above lines, You Need Us.

We make a specialty of repairing Swiss Wrist Watches and give one week service on most any kind of watch or jewelry repair. Lenses we

F. A. KNOWLES

Jeweler — Bismarck.

Railroad Watch Inspector Since 1907.

T. GEORGES ANNUAL DINNER

The Annual Dinner of St. orges Parish will be held ursday evening at Elks ll at 6:30. Plates 60c. All mbers urged to be present.

NEWSPAPERARCHIVE® NEWSPAPERARCHIVE®

THE BISMARCK TRIBUNE

Entered at the Postoffice, Bismarck, N. D., as Second Class Matter.

BISMARCK TRIBUNE CO. - - - - Publishers

Foreign Representatives
G. LOGAN PAYNE COMPANY
CHICAGO - - - - - - DETROIT
Marquette Bldg. Kresge Bldg.
PAYNE, BURNS AND SMITH
NEW YORK - - - - Fifth Ave. Bldg.

MEMBER OF THE ASSOCIATED PRESS

The Associated Press is exclusively entitled to the use or publication of all news dispatches credited to it or not otherwise credited in this paper and also the local news published herein.

All rights of republication of special dispatches herein are also reserved.

MEMBER AUDIT BUREAU OF CIRCULATION

SUBSCRIPTION RATES PAYABLE IN ADVANCE
Daily by carrier, per year.....$7.20
Daily by mail, per year (in Bismarck).....7.20
Daily by mail, per year (in state outside Bismarck)....5.00
Daily by mail, outside of North Dakota.....6.00

THE STATE'S OLDEST NEWSPAPER
(Established 1873)

WHO WAS HE?

Here is a mystery. In 1832 an artist took a block of marble and sculptored a bust of one of the great men of that period in the world's history. Since then this marble bust has been on exhibition in the museum of the Middlesex Hospital School in England.

Some time ago, a visitor to the museum asked: "Who was this great man?"

No one knew!

Now the London newspapers are printing pictures of the marble bust, trying to find out who the man was and what he did.

Isn't that irony? Great enough in his generation to be honored by a marble bust in a museum! Today no one knows who he was.

What do you make of all this, Watson? Well, Sherlock, it's safe to say this: The Unknown Man has had his personality and identity swallowed in the quick-sands of time. But, his work must live on, influencing people of today in undetected ways, for he must have contributed a great service or thought, to have his bust placed in a leading medical museum.

His life's work is what counts, so it doesn't matter much that no one can identify him. We don't know who he was. Neither do we know thousands of humanity's greatest benefactors—for instance, the inventor of the needle, the hammer, the trowel, the button, etc.

People have been too busy erecting monuments and busts of military destroyers, to remember the realy great.

As long as people admire and fawn over the destroyers, the constructors will be quickly forgotten and the destroyers will be permitted to continue their destruction. What a rotten indictment of humanity it is, that Napoleon will be remembered when men like Edison and Einstein will be forgotten!

"NIGHT OF BIG WIND"

You've heard of "the Night of the Big Wind in Ireland." It was the real thing, not a myth. Ireland has been observing its anniversary. The Big Wind started the night of Jan. 6, 1839. It was a tornado, blowing 100 miles an hour, all night and all next day. Loss of life and property was tremendous. A fearful cold wave followed.

So terrible was the storm that for many years the Irish dated events from the Night of the Big Wind. Some still do. Others date from the Year of the Potato Rot.

Nature, playing safe, gave the Irish the power to stand a lot. Even strength has its disadvantages. The strong man has to carry double.

"ABIE'S IRISH ROSE"

"Abie's Irish Rose" apparently is going to be the most financially successful theatrical production since "Uncle Tom's Cabin." Along Broadway the showmen figure that Anne Nichols, who wrote the Abie show, will pull down a total of two million dollars in royalties. It ran, for instance, 10 weeks in Pittsburg, where there was a tradition that no Broadway production could last more than a week.

The highbrow critics in New York panned the tar out of "Abie's Irish Rose" when it was first produced. The more fruit in the branches, the more clubs a tree gets.

DOUBLE DECK CARS

Ford has figured out another way to save money. He is building double-decked boxcars so he can ship his auto "two deep." They say it'll save him $6 every time he ships a Ford car this way.

We found this item buried on a financial page. It doesn't get as much attention as Henry in politics, for instance. But it struck us as typical of what has "made" Henry Ford from a mechanic with next to nothing, to the world's richest man.

Six dollars on every Ford car would give him in a year as many millions as he has fingers and thumbs.

FOUGHT FOR CAUSE

From Ireland went 300,000 men to fight under the British flag in the World War. And 49,500 of them were killed. This doesn't include Irish from other countries. The figures, just announced by the Irish war memorial committee, are amazing, in view of the traditional relations between Ireland and England.

The answer is that the Irish fought for a CAUSE rather than for a flag. That was true of most of the soldiers in the allied armies. At least they THOUGHT they fought for a cause. How many have been disillusioned?

A TERRIBLE RECORD

The gentlemen who eat statistics for breakfast announce that nearly six billion dollars were spent for building in the United Mistakes during 1923. Nearly a fourth was for homes. This is real progress — construction — the forward march of civilization.

The procession of civilization had stragglers. Twenty-eight people were lynched in our country last year. A terrible record. The only good thing that can be said about it is that it's 29 fewer than the year before.

MANY KINDS OF ALCOHOL

Chemists know many kinds of alcohol besides wood alcohol and the grain variety found in good liquor. Commercial Solvents Corporation makes butyl alcohol, which is formed by a certain bacteria on corn. An employe with a thirst took a liberal swig of butyl. He regained consciousness in 24 hours. Chemists got busy at once and discovered in butyl alcohol the new substitute for cocaine—butane, it's called.

A cautious drinker will wonder how many other myserious narcotics and poisons may be accidentally produced by home-brewers and moonshiners.

EDITORIAL REVIEW

Comments reproduced in this column may or may not express the opinion of The Tribune. They are presented here in order that our readers may have both sides of important issues which are being discussed in the press of the day.

STUDENTS' INCOMES

The present day college student does something besides study and play football, especially he who finds it necessary to earn his way to a degree. Records for the last year at Columbia university show that men students earned money in 72 different ways, excluding methods listed as miscellaneous. Their tasks ranged from giving up blood to acting.

Approximately 1,600 men at Columbia university worked last year. One underwent blood transfusion, one was a lifeguard at a summer resort, 11 were Pullman conductors, two were models at a suit house, one was a furnace man, 20 did manual labor, 90 occupied clerical positions, 144 were waiters, 12 were employed by a detective agency, 32 were paymasters, 145 were proctors, 30 were translators, two were umpires and one was an actor. Another student was a publicity agent for a show, 12 were inspectors, one was a minister. There were two hospital superintendents, 31 messengers, seven chauffeurs, six caretakers, four camp waiters, six bank clerks, one bell boy, 29 companions, two janitors, five lawyers, six librarians, 133 postoffice clerks, 11 research workers, 136 ushers, 19 watchers at the polls, 262 tutors, 14 musicians, seven settlement workers, 62 salesmen and 46 traffic counter workers in the list.

Records show that 777 women at Columbia worked to pay for tuition and room rent. Many served as mothers' helpers, stenographers, typists and tutors. The women students earned money in 41 occupations; two were athletic coaches, four were attendants for actresses, one was a biscuit packer, 27 were governesses, 139 were stenographers, three were tearoom assistants, 182 did clerical work, 42 were mothers' helpers, five were companions, one was a cloakroom attendant, five were Sunday school teachers, 10 were secretaries and one was a seamstress.

According to Miss Ethel A. Breed, in charge of the appointment office at Columbia, in the full time work for women there is more demand for college women stenographers than can be supplied.

In the placing of graduates who wished permanent business positions, the report shows 45 men and 124 women obtained work; 24 graduates were appointed to teaching positions in colleges and universities.—New York World.

ADVENTURE OF THE TWINS

By Olive Roberts Barton

"There is one person we must go to see before Mother Goose comes home, children," said Daddy Gander to the Twins, "and that is the Crooked Man."

"Where does he live?" asked Nick.

"At ehe corner of Crooked Lane and Zig-Zag Street," answered Daddy. "And his house is so crooked that when you enter the front door you can see yourself coming out ot the back door."

"Oh, Daddy Gander, I don't believe that," laughed Nancy.

"Well!" Daddy Gander shook his head. "Maybe it isn't quite so bad, but it's almost. Anyway, we have to go and see him and help him to clean house before Mother Goose comes home. He spills so many ashes out of his pipe it's dreadful, and his porch rugs get so dusty you could plant corn in them."

Pretty soon they arrived at the Crooked Man's house and went tat-tat-tat on his crooked front door.

"Well, well, well!" the Crooked Man exclaimed. "I'm just as glad to see you as if you were Santa Claus. Thomas Stout and I were just having an argument and perhaps you can help us out."

"What was it about?" asked Daddy Gander, hanging his high hat on the crooked hatrack.

Nancy and Nick sat down on crooked little stools to listen.

"Thomas here says that the Man in the Moon couldn't possibly burn his mouth on pease porridge if it was cold," said the Crooked Man.

"No more he could!" declared Mister Stout with a wag of his head. "It's ridiculous to speak of such a thing."

"Well, I argue," went on the Crooked man, "that it could be stony cold and yet be full of pepper. And that would certainly burn his mouth. Or he may have put mustard in it—or chili-sauce or—"

"Tush! Tush!" interrupted Thomas, "There you go again, my friend! Chili-sauce would only make it more chilly. How could he possibly burn his mouth on that?"

"Oh, pshaw! You can't argue at all!" said the Crooked Man.

"I know a riddle," said Nancy suddenly "What can go down the chimney down and up the chimney up or down the chimney u?"

Well, they guessed everything, but nobody could get the right answer.

"An umbrella!" declared Nancy.

Everybody had forgotten about the Man in the Moon and whether he could or couldn't burn his mouth.

"I guess we'll be going!" said Daddy Gander.

And do you know, it was half past nine that night before he remembered about helping the poor Crooked Man to clean his house.

(To Be Continued.)

(Copyright, 124, NEA Service, Inc.)

DR. R. S. ENGE
Chiropractor
Consultation Free
Lucas Blk. Bismarck, N. D.

Pumpkin Pie

The Tangle

LETTER FROM JOHN ALDEN PRESCOTT TO HIS MOTHER-IN-LAW, MRS. JOSEPH GRAVES HAMILTON

DEAR MOTHER:

I hope you will allow me to wish you the pleasantest of journeys on your trip abroad.

I know you are going to be filled with pride when you see Alice driving away for her presentation at court. I sometimes wonder if Leslie has any regret in the loss of all these privileges and festivities. She however seems perfectly satisfied to be a poor man's wife, especially since we adopted the baby.

Leslie writes me that Mr. Hamilton is much taken with him. Of course that makes her very happy and I am extremely glad that you have taken the kiddie to your hearts, especially as my mother has not been so kind about it. She seems to think that because I gave him the name of John Alden Prescott I have done something very terrible, but I tell Leslie she is old-fashioned and we will have to forgive her.

I hope you will bring back the governor in perfect health and again please let me say that you have all my good wishes for a pleasant journey and a safe return.

Affectionately, your son,
JOHN ALDEN PRESCOTT.

Letter From Leslie Prescott to John Alden Prescott

That was a sweet letter, dearest, you wrote to mother. Almost sweet enough to make up to me for not getting one myself.

You are not angry with me, are you, John, and please do not pity me for not going abroad with mother and dad. I'd much rather stay at home with you and Junior.

I know I love you very much, John, because you have changed almost all my tastes, even my dislike for beefsteak. (That is a joke, John.)

Before I met you I was much more of a society girl than is Alice and the thought of being presented at court would have carried me to the seventh heaven of my highest desires.

But now it seems to me the veriest and silliest of nonsense to stick three feathers in the top of your marcell and wear a train which is so long that it has to be spread out by two splendid servants in plush panties just for the sake of courtsying to a stogy old king and a dowdy old queen who probably are as bored as you are.

It may be all right for English people who have some reverence for rulers, but for us free-born, haughty Americans who pull our presidents out of the chair and kick them out of the White House at least every eight years it sounds ridiculous, doesn't it?

Tonight, dear, when I knelt by the baby's bed an dwatched his soft breathing, I thought of that mother who bent over the cradle in the manger and concluded that my lot, even with a vicarious child, was much betten than was Alice's who has only a presentation at court to look forward to.

I love you. LESLIE.

Save Civilization, Cries Eugenist

By NEA Service.

St. Paul, Minn., Jan. 15.—If civilization is to survive, each city, county and state should begin keeping records of family history; a sort of human pedigree where citizens can obtain accurate information on the past lives of their fellow men, where persons contemplating matrimony can select mates of good stock and eliminate those with physical imperfections.

This is the suggestion of Dr. Charles F. Dight of this city, one of the foremost students of eugenics and heredity in America, who declares our civilization is poised on the brink of an oblivion as utter as was the downfall of Babylon.

To avert ruin, Dr. Dight believes, the present system of marriage making will have to be changed.

"The United States is becoming populated at an alarming rate with socially unfit, including epileptics, hopelessly insane, mentally subnormal and feeble-minded beings," declares Dr. Dight.

The character of man, he contends, is determined largely by heredity, and no environment will materially alter human behavior.

Superman Possible.

"Idiots," he asserts, "cannot be transformed into intelligent human beings; nor will brains, only partly complete, rise above the limits placed up them by heredity.

"As scientific selection and breeding of plants have produced superplants, so can the wise propagation of human beings ultimately result in the superman, a race of human thoroughbreds.

"Psychologists have determined that the average mental age of citizens of the United States is about 13 or 14 years and that only four and one-half per cent of the people are exceptionally intelligent.

"It is not only impossible to develop a high civilization with poor human stock, but an excess of such humans will result in the decay of the highest civilization that exists. Although it will be a gigantic task to alter the average human nature, we can safely say that with a wise application of modern eugenics we could make over the human race in 100 years transforming it into a race of mighty intellects and physical giants."

Building New Race.

These are the means by which this change could be brought about, according to Dr. Dight:

1—Education of all the people on the inheritability of traits and the consequent development of higher and more intelligent ideals of marriage.

2—Segregation of defectives.

3—Marriage laws consonant with the principles of eugenics.

4—Sterilization of hopeless defectives.

"The permanent betterment of the human race through the use of eugenic measures," says Dr. Dight, "is certainly possible, and we may be saved from the fate which has befallen past civilizations."

Y. W. C. A. WORLD TRAVELER

New York, Jan. 16.—Sixteen years of traveling for the Y. W. C. A. is Miss Clarissa Spencer's record. Her home is the world, for she doesn't know where she may be tomorrow.

General secretary of the Y. W. C. A. world committee, is her official position. Her headquarters are in London, but she's rarely there for any length of time.

Miss Spencer was one of the pioneers in association work in foreign countries. She was one of three women to gain admission to Russia during the war and was the last Y. W. C. A. secretary to get into Berlin after the declaration of war.

She came to the Y. W. C. A. in 1902, when she returned from a five-year missionary term in Japan.

3 DAKOTANS GIVEN PRIZE

Indianapolis, Jan. 16.—Judges in the second annual American Legion Essay Contest are to announce winners about February 1st in the national competition which called forth the efforts of nearly 300,000 school children in the United States.

The winner of first place in the national competition will receive a scholarship award of $750 in cash to be applied at any school, college or institution of higher learning. Second in the contest is to receive $500 and third will be given $250, for the same use. The subject, "Why America Should Prohibit Immigration for Five Years" is in accord with the American Legion's stand for limitation of immigration.

Winners in the different states have been announced by Garland W. Powell, director of the Legion's Americanism Commission. A silver medal was awarded to the winner of first place in each state, a bronze medal was second prize and a certificate of merit was third. The state winners include:

North Dakota—Edith J. Pettarson, Fargo; Irene Schulte, Mandan; Elizabeth Barber, Westhope.

Of every 100 young men who begin as railroad firemen, only five ever reach the position of passenger engineer.

EVERETT TRUE BY CONDO

"BLACK OXEN"

The year's best book by America's best woman writer

by GERTRUDE ATHERTON

Published by arrangement with Associated First National Pictures, Inc. Watch for the screen version produced by Frank Lloyd with Corinne Griffith as Countess Zattiany.

Copyright 1923 by Gertrude Atherton

SYNOPSIS.

At a first night performance in New York, a beautiful young woman attracts attention by rising and leisurely surveying the audience through her glasses. Clavering, a newspaper columnist, and his cousin, Dinwiddie, are particularly interested, Dinwiddie declaring she is the image of Mary Ogden, a belle of thirty years ago, who had married a Count Zattiany and lived abroad. He is convinced that this is Mary's daughter, but all attempts to establish her identity prove futile.

Clavering, determined to find out who she is, follows her home from the theatre one night. Luck is with him, for she has forgotten her keys and he helps her get into the house. She invites him in and finally tells him she is the Countess Josef Zattiany, a cousin of Mary Ogden's; that she had married a relative of Mary's husband; that Mary is ill in a sanitarium in Vienna. She asks him to join a small dinner party at her home the next night.

Madame Zattiany proves herself a delightful hostess, talks brilliantly on European politics and further enslaves her guests.

IX (Continued)

There was something of anxiety, almost of wistfulness, in her expression as she listened to one or the other doing his admirable best to entertain her. They had the charm of crisp well-modulated voices, these two men of her own class; she had met no better-bred men in Europe; and their air was as gallant as it had been in their youth. He had a fleeting vision of what gay dogs they must have been. Neither had married, but they had been ardent lovers once and aging women still spoke of them with tender amusement. And yet only the shell had changed. They had led decent enough lives and no doubt could fall honestly and romantically in love today. In fact, they appeared to be demonstrating the possibility, with the eternal ingenuousness of the male. And yet nature had played them this scurvy trick. The young heart in the old shell. Grown-up boys with a foot in the grave. Dependent upon mind and address alone to win a woman's regard, while the woman dreamed of the man with a thick thatch over his brains and the responsive magnetism of her own years. Poor old fighting-cocks! What a jade nature was . . . or was it merely the tyranny of an Idea, carefully inculcated at the nativity of the social group, with other arbitrary laws, in behalf of the race? The fetish of the body. Stark materialism. . . . However, it was not as hard on them as on women outgrown their primary function. Theirs at least the privilege of approach; and their deathless masculine conceit—when all was said, Nature's supreme gift of compensation—never faltered.

It crossed Clavering's mind that she was experimenting on her own account, not merely bewildering and enthralling these estimable gentlemen of her mother's generation. But why? Joining casually in the conversation, or quite withdrawn, he watched her with increasing and now quite impersonal interest. He almost fancied she was making an effort to be something more than the polite and amiable hostess, that she was deliberately striving to see them as men who had a perfect right to fascinate a woman of her age and loveliness. Well, it had happened before. Elderly men of charm and character had won and kept women fully thirty years their junior. Possibly she belonged to that distinguished minority who refused to be enslaved by the Ancient Idea, that iron code devised by forethinking men when Earth was young and scantily peopled. . . . Still—why this curious eagerness, this—it was indecipherable . . . no doubt his lively imagination was playing him tricks. Probably she was merely sympathetic. . . . And then, toward the end of the dinner, her manner changed, although too subtly for any but the detached observer to notice it. To Clavering she seemed to go dead under her still animated face. He saw her eyes wander from Dinwiddie's bald head to Osborne's flattened cheek . . . her lip curled, a look of fierce contempt flashed in her eyes before she hastily lowered the lids. . . . He fancied she was glad to rise from the table.

X

"Well?" he asked, as he and Dinwiddie were walking away from from the house; Osborne had driven off with Judge Trent. "Do you still think her a base impostor?"

"Don't know what I think and don't much care. She can pack me in her trunk, as we boys used to say. She's a great lady and a charming woman; as little doubt about the first as the last. She's like Mary Ogden and she isn't. I suppose she might be merely a member of the same family—with several thousand ancestors where types must have reappeared again and again. If she wants New York Society, especially if she wants money for those starving children, I'll go the limit. But I'm going to find out about her all the same. I'll hunt up Harry Thornhill tomorrow—he's a recluse, but he'll see me—and I'll get on the track of some Hungarian refugee. She can't be the usual rank impostor, that's positive. She has the same blood as Mary in her veins, and if she's Mary's daughter and wishes to keep it dark, that's her business. I'll never give her away."

"Well, good luck. Glad it went off so well."

They parted at the door of Mr. Dinwiddie's rooms and Clavering walked slowly home in an extremely thoughtful mood. He felt an uneasy distrust of the Countess Josef Zattiany, and he was not even sure that he liked her.

On the following Monday night, however, he was by no means averse from making a notable personal score. As Abbott, a dramatic critic, who happened to sit next to Madame Zattiany, made his usual hurried exit at the falling of the first curtain Clavering slipped into the vacant chair. She smiled a welcome, but it was impossible to talk in the noise. This was a great first-night. One of the leading actresses of America had returned in an excellent play, and her admirers, who appeared to be a unit, were clapping and stamping and shouting: handkerchiefs fluttered all over the house. When the curtain descended after the fifteenth recall and the lights went up and demonstration gave place to excited chatter, Madame Zattiany held out her hand toward Clavering.

"At the falling of the first curtain Clavering slipped into the vacant chair."

"See! I have split my glove. I caught the enthusiasm. How generous your people are! I never heard such whole-souled, such—ah—unself-conscious response."

"Oh, we like to let go sometimes and the theatre is a safe place. One of the best things that can be said for New York, by the way, is its loyalty to two or three actresses no longer young. The whole country has gone crazy over youth. The most astonishingly bad books create a furore because from end to end they glorify post-war youth at its worst, and the stage is almost as bad. But New Yorkers are too old and wise in the theatre not to have a deep appreciation of its art, and they will render tribute to old favorites as long as they produce good plays."

(To Be Continued)

A THOUGHT

Cast out the scorner, and contention shall go out; yea, strife and reproach shall cease.—Prov. 22:10.

* * *

I have lived one hundred years; and I die with the consolation of never having thrown the slightest ridicule upon the smallest virtue.—Fontenelle.

His Job's Safe.

"How's your new office boy getting along?"

Fine! He's got things so mixed up that I couldn't get along without him!—Weekly Telegraph.

'HE BISMARCK TRIBUNE

ntered at the Postoffice, Bismarck, N. D., as Second Class Matter.

ISMARCK TRIBUNE CO. - - - Publishers

Foreign Representatives
G. LOGAN PAYNE COMPANY
CHICAGO - - - - - DETROIT
arquette Bldg. Kresge Bldg.
PAYNE, BURNS AND SMITH
EW YORK - - - - Fifth Ave. Bldg

MEMBER OF THE ASSOCIATED PRESS

The Associated Press is exclusively entitled to the use or publication of all news dispatches credited to it or not herwise credited in this paper and also the local news pubshed herein.

All rights of republication of special dispatches herein are so reserved.

MEMBER AUDIT BUREAU OF CIRCULATION

SUBSCRIPTION RATES PAYABLE IN ADVANCE

aily by carrier, per year	$7.20
aily by mail, per year (in Bismarck)	7.20
aily by mail, per year (in state outside Bismarck)	5.00
aily by mail, outside of North Dakota	6.00

THE STATE'S OLDEST NEWSPAPER
(Established 1873)

WHO WAS HE?

Here is a mystery. In 1832 an artist took a block of arble and sculptored a bust of one of the great men of that riod in the world's history. Since then this marble bust s been on exhibition in the museum of the Middlesex Hostal School in England.

Some time ago, a visitor to the museum asked: "Who as this great man?"

No one knew!

Now the London newspapers are printing pictures of the arble bust, trying to find out who the man was and what did.

Isn't that irony? Great enough in his generation to be nored by a marble bust in a museum! Today no one knows ho he was.

What do you make of all this, Watson? Well, Sherlock, 's safe to say this: The Unknown Man has had his personality and identity swallowed in the quick-sands of time. ut, his work must live on, influencing people of today in ndetected ways, for he must have contributed a great rvice or thought, to have his bust placed in a leading edical museum.

His life's work is what counts, so it doesn't matter much at no one can identify him. We don't know who he was. either do we know thousands of humanity's greatest benectors—for instance, the inventor of the needle, the hamer, the trowel, the button, etc.

People have been too busy erecting monuments and busts military destroyers, to remember the realy great.

As long as people admire and fawn over the destroyers, e constructors will be quickly forgotten and the destroyers ill be permitted to continue their destruction. What a otten indictment of humanity it is, that Napoleon will be emembered when men like Edison and Einstein will be forotten!

"NIGHT OF BIG WIND"

You've heard of "the Night of the Big Wind in Ireland." was the real thing, not a myth. Ireland has been observg its anniversary. The Big Wind started the night of Jan. 1839. It was a tornado, blowing 100 miles an hour, all ight and all next day. Loss of life and property was treendous. A fearful cold wave followed.

So terrible was the storm that for many years the Irish ated events from the Night of the Big Wind. Some still Others date from the Year of the Potato Rot.

Nature, playing safe, gave the Irish the power to stand lot. Even strength has its disadvantages. The strong man as to carry double.

"ABIE'S IRISH ROSE"

"Abie's Irish Rose" apparently is going to be the most nancially successful theatrical production since "Uncle om's Cabin." Along Broadway the showmen figure that nne Nichols, who wrote the Abie show, will pull down a tal of two million dollars in royalties. It ran, for instance,) weeks in Pittsburg, where there was a tradition that no roadway production could last more than a week.

The highbrow critics in New York panned the tar out of Abie's Irish Rose" when it was first produced. The more uit in the branches, the more clubs a tree gets.

DOUBLE DECK CARS

Ford has figured out another way to save money. He is ilding double-decked boxcars so he can ship his auto "two ep." They say it'll save him $6 every time he ships a rd car this way.

We found this item buried on a financial page. It doesn't t as much attention as Henry in politics, for instance. it it struck us as typical of what has "made" Henry Ford from a mechanic with next to nothing, to the world's rich t man.

Six dollars on every Ford car would give him in a year many millions as he has fingers and thumbs.

FOUGHT FOR CAUSE

From Ireland went 300,000 men to fight under the British g in the World War. And 49,500 of them were killed. is doesn't include Irish from other countries. The figures, st announced by the Irish war memorial committee, are nazing, in view of the traditional relations between Ireland d England.

The answer is that the Irish fought for a CAUSE rather an for a flag. That was true of most of the soldiers in the ied armies. At least they THOUGHT they fought for a use. How many have been disillusioned?

A TERRIBLE RECORD

The gentlemen who eat statistics for breakfast announce at nearly six billion dollars were spent for building in the nited Mistakes during 1923. Nearly a fourth was for mes. This is real progress — construction — the forward arch of civilization.

The procession of civilization had stragglers. Twentyht people were lynched in our country last year. A terle record. The only good thing that can be said about it that it's 29 fewer than the year before.

MANY KINDS OF ALCOHOL

Chemists know many kinds of alcohol besides wood cohol and the grain variety found in good liquor. Commercial Solvents Corporation makes butyl alcohol, which is med by a certain bacteria on corn. An employe with a first took a ... ss in 24 hours. Chemists got busy at once and discovered butyl alcohol the new substitute for cocaine—butane, it's lled.

A cautious drinker will wonder how many other myseris narcotics and poisons may be accidentally produced by me-brewers and moonshiners.

EDITORIAL REVIEW

Comments reproduced in this column may or may not express the opinion of The Tribune. They are presented here in order that our readers may have both sides of important issues which are being discussed in the press of the day.

STUDENTS' INCOMES

The present day college student does something besides study and play football, especially he who finds it necessary to earn his way to a degree. Records for the last year at Columbia university show that men students earned money in 72 different ways, excluding methods listed as miscellaneous. Their tasks ranged from giving up blood to acting.

Approximately 1,600 men at Columbia university worked last year. One underwent blood transfusion, one was a lifeguard at a summer resort, 11 were Pullman conductors, two were models at a suit house, one was a furnace man, 20 did manual labor, 90 occupied clerical positions, 144 were waiters, 12 were employed by a detective agency, 32 were paymasters, 145 were proctors, 30 were translators, two were umpires and one was an actor. Another student was a publicity agent for a show, 12 were inspectors one was a minister. There were two hospital superintendents, 31 messengers, seven chauffeurs, six caretakers, four camp waiters, six bank clerks, one bell boy, 29 companions, two janitors, five lawyers, six librarians, 131 postoffice clerks, 11 research workers, 136 ushers, 19 watchers at the polls, 262 tutors, 14 musicians, seven settlement workers, 62 salesmen and 46 traffic counter workers in the list.

Records show that 777 women at Columbia worked to pay for tuition and room rent. Many served as mothers' helpers, stenographers, typists and tutors. The women students earned money in 41 occupations; two were athletic coaches, four were attendants for actresses, one was a biscuit packer, 27 were governesses, 139 were stenographers, three were tearoom assistants, 182 did clerical work, 42 were mothers' helpers, five were companions, one was a cloakroom attendant, five were Sunday school teachers, 10 were secretaries and one was a seamstress.

According to Miss Ethel A. Breed, in charge of the appointment office at Columbia, in the full time work for women there is more demand for college women stenographers than can be supplied.

In the placing of graduates who wished permanent business positions, the report shows 45 men and 124 women obtained work; 24 graduates were appointed to teaching positions in colleges and universities.—New York World.

ADVENTURE OF THE TWINS

By Olive Roberts Barton

"There is one person we must go to see before Mother Goose comes home, children," said Daddy Gander to the Twins, "and that is the Crooked Man."

"Where does he live?" asked Nick

"At the corner of Crooked Lane and Zig-Zag Street," answered Daddy. "And his house is so crooked that when you enter the front door you can see yourself coming out of the back door."

"Oh, Daddy Gander, I don't believe that," laughed Nancy

"Well!" Daddy Gander shook his head. "Maybe it isn't quite so bad, but it's almost. Anyway, we have to go and see him and help him to clean house before Mother Goose comes home. He spills so many ashes out of his pipe it's dreadful, and his porch rugs get so dusty you could plant corn in them."

Pretty soon they arrived at the Crooked Man's house and went tat-tat-tat on his crooked front door

"Well, well, well!" the Crooked Man exclaimed. "I'm just as glad to see you as if you were Santa Claus. Thomas Stout and I were just having an argument and perhaps you can help us out."

"What was it about?" asked Daddy Gander, hanging his high hat on the crooked hatrack

Nancy and Nick sat down on crooked little stools to listen.

"Thomas here says that the Man in the Moon couldn't possibly burn his mouth on pease porridge if it was cold," said the Crooked Man.

"No more he could!" declared Mister Stout with a wag of his head. "It's ridiculous to speak of such a thing."

"Well, I argue," went on the Crooked man, "that it could be stony cold and yet be full of pepper. And that would certainly burn his mouth. Or he may have put mustard in it—or chili-sauce or—"

"Tush! Tush!" interrupted Thomas. "There you go again, my friend! Chili-sauce would only make it more chilly. How could he possibly burn his mouth on that?"

"Oh, pshaw! You can't argue at all!" said the Crooked Man

"I know a riddle," said Nancy suddenly. "What can go down the chimney down and up the chimney up or down the chimney up?"

Well, they guessed everything, but nobody could get the right answer.

"An umbrella!" declared Nancy

Everybody had forgotten about the Man in the Moon and whether he could or couldn't burn his mouth

"I guess we'll be going!" said Daddy Gander

And do you know, it was half past nine that night before he remembered about helping the poor Crooked Man to clean his house

(To Be Continued)

(Copyright, 124, NEA Service, Inc.)

DR. R. S. ENGE
Chiropractor
Consultation Free
Lucas Blk. Bismarck, N. D.

Pumpkin Pie

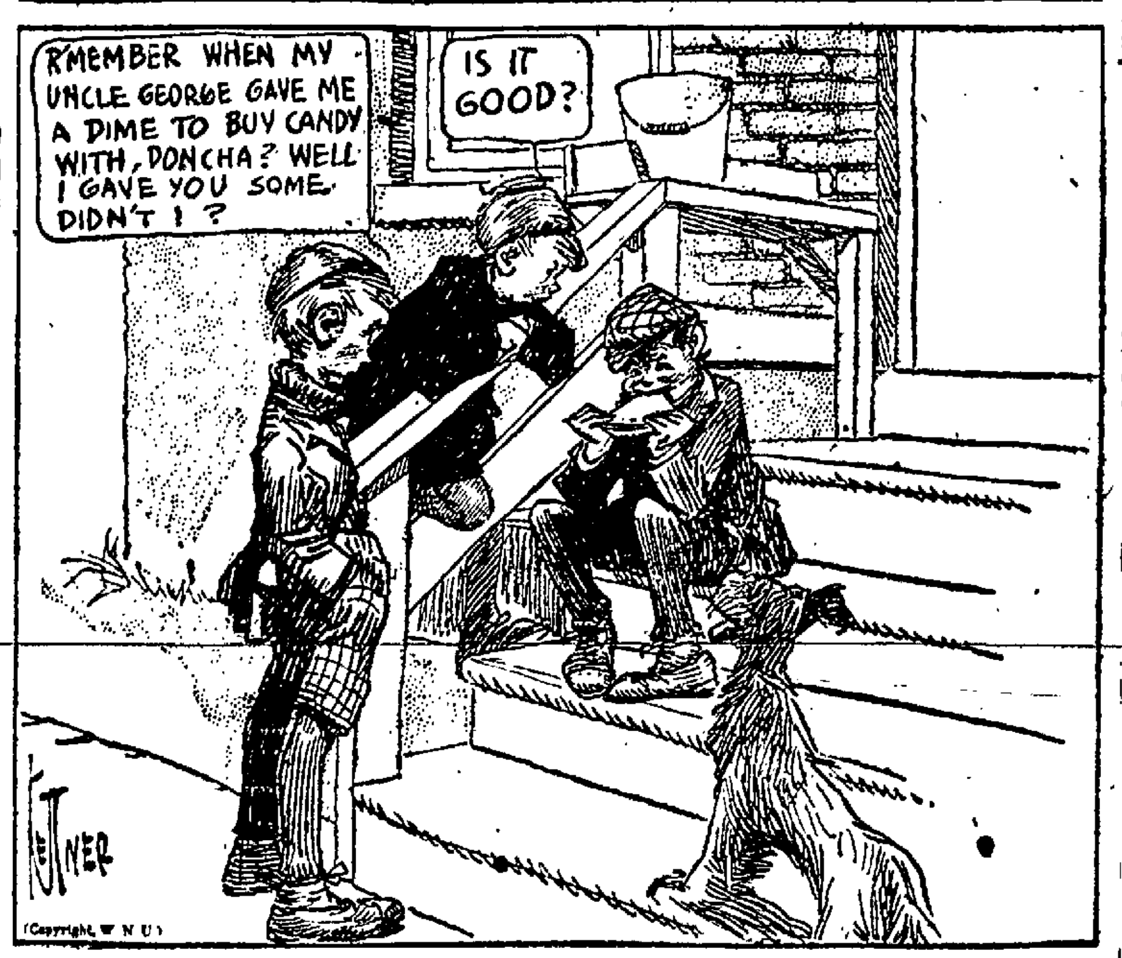

The Tangle

LETTER FROM JOHN ALDEN PRESCOTT TO HIS MOTHER-IN-LAW, MRS. JOSEPH GRAVES HAMILTON

DEAR MOTHER:

I hope you will allow me to wish you the pleasantest of journeys on your trip abroad.

I know you are going to be filled with pride when you see Alice driving away for her presentation at court. I sometimes wonder if Leslie has any regret in the loss of all these privileges and festivities. She however seems perfectly satisfied to be a poor man's wife, especially since we adopted the baby.

Leslie writes me that Mr. Hamilton is much taken with him. Of course that makes her very happy and I am extremely glad that you have taken the kiddie to your hearts, especially as my mother has not been so kind about it. She seems to think that because I gave him the name of John Alden Prescott I have done something very terrible, but I tell Leslie she is old-fashioned and we will have to forgive her.

I hope you will bring back the governor in perfect health and again please let me say that you have all my good wishes for a pleasant journey and a safe return.

Affectionately, your son,
JOHN ALDEN PRESCOTT.

Letter From Leslie Prescott to John Alden Prescott

That was a sweet letter, dearest, you wrote to mother. Almost sweet enough to make up to me for not getting one myself.

You are not angry with me, are you, John, and please do not pity me for not going abroad with mother and dad. I'd much rather stay at home with you and Junior.

I know I love you very much, John, because you have changed almost all my tastes, even my dislike for beefsteak. (That is a joke, John.)

Before I met you I was much more of a society girl than is Alice and the thought of being presented at court would have carried me to the seventh heaven of my highest desires.

But now it seems to me the veriest and silliest of nonsense to stick three feathers in the top of your marcell and wear a train which is so long that it has to be spread out by two splendid servants in plush panties just for the sake of courtsying to a stogy old king and a dowdy old queen who probably are as bored as you are.

It may be all right for English people who have some reverence for rulers, but for us free-born, haughty Americans who pull our presidents out of the chair and kick them out of the White House at least every eight years it sounds ridiculous, doesn't it?

Tonight, dear, when I knelt by the baby's bed and watched his soft breathing, I thought of that mother who bent over the cradle in the manger and concluded that my lot, even with a vicarious child, was much better than was Alice's who has only a presentation at court to look forward to.

I love you. LESLIE.

Save Civilization, Cries Eugenist

By NEA Service.

St Paul, Minn., Jan. 15 —If civilization is to survive, each city, county and state should begin keeping records of family history; a sort of human pedigree where citizens can obtain accurate information on the past lives of their fellow men, where persons contemplating matrimony can select mates of good stock and eliminate those with physical imperfections.

This is the suggestion of Dr Charles F. Dight of this city, one of the foremost students of eugenics and heredity in America, who declares our civilization is poised on the brink of an oblivion as utter as was the downfall of Babylon.

To avert ruin, Dr. Dight believes, the present system of marriage making will have to be changed.

"The United States is becoming populated at an alarming rate with socially unfit, including epileptics, hopelessly insane, mentally subnormal and feeble-minded beings," declares Dr. Dight.

The character of man, he contends, is determined largely by heredity, and no environment will materially alter human behavior.

Superman Possible.

"Idiots," he asserts, "cannot be transformed into intelligent human beings; nor will brains, only partly complete, rise above the limits placed up them by heredity

"As scientific selection and breeding of plants have produced superplants, so can the wise propagation of human beings ultimately result in the superman, a race of human thoroughbreds.

"Psychologists have determined that the average mental age of citizens of the United States is about 13 or 14 years and that only four and one-half per cent of the people are exceptionally intelligent

"It is not only impossible to develop a high civilization with poor human stock, but an excess of such humans will result in the decay of the highest civilization that exists. Although it will be a gigantic task to alter the average human nature, we can safely say that with a wise application of modern eugenics we could make over the human race in 100 years transforming it into a race of mighty intellects and physical

Building New Race.

These are the means by which this change could be brought about, according to Dr. Dight:

1—Education of all the people on the inheritability of traits and the consequent development of higher and more intelligent ideals of marriage.

2—Segregation of defectives.

3—Marriage laws consonant with the principles of eugenics.

4—Sterilization of hopeless defectives.

"The permanent betterment of the human race through the use of eugenic measures," says Dr. Dight, "is certainly possible, and we may be saved from the fate which has befallen past civilizations."

Y. W. C. A. WORLD TRAVELER

New York, Jan. 16.—Sixteen years of traveling for the Y. W. C. A. is Miss Clarissa Spencer's record. Her home is the world, for she doesn't know where she may be tomorrow.

General secretary of the Y. W. C. A. world committee, is her official position. Her headquarters are in London, but she's rarely there for any length of time.

Miss Spencer was one of the pioneers in association work in foreign countries. She was one of three women to gain admission to Russia during the war and was the last Y. W. C. A. secretary to get into Berlin after the declaration of war.

She came to the Y. W. C. A. in 1902, when she returned from a five-year missionary term in Japan.

3 DAKOTANS GIVEN PRIZE

Indianapolis, Jan. 16.—Judges in the second annual American Legion Essay Contest are to announce winners about February 1st in the national competition which called forth the efforts of nearly 300,000 school children in the United States.

The winner of first place in the national competition will receive a scholarship award of $750 in cash to be applied at any school, college or institution of higher learning. Second in the contest is to receive $500 and third will be given $250 for the same use. The subject "Why America Should Prohibit Immigration for Five Years" is in accord with the American Legion's stand for limitation of immigration.

Winners in the different states have been announced by Garland W. Powell, director of the Legion's Americanism Commission. A silver medal was awarded to the winner of first place in each state, a bronze medal was second prize and a certificate of merit was third. The state winners include:

North Dakota - Edith J. Pettarson, Fargo; Irene Schulte, Mandan; Elizabeth Barber, Westhope.

Of every 100 young men who begin as railroad firemen, only five ever reach the position of passenger engineer.

EVERETT TRUE BY CONDO

"BLACK OXEN"

The year's best book by America's best woman writer

by GERTRUDE ATHERTON

Published by arrangement with Associated First National Pictures, Inc. Watch for the screen version produced by Frank Lloyd with Corinne Griffith as Countess Zattiany.

Copyright 1923 by Gertrude Atherton

SYNOPSIS.

At a first night performance in New York, a beautiful young woman attracts attention by rising and leisurely surveying the audience through her glasses. Clavering, a newspaper columnist, and his cousin, Dinwiddie, are particularly interested, Dinwiddie declaring she is the image of Mary Ogden, a belle of thirty years ago, who had married a Count Zattiany and lived abroad. He is convinced that this is Mary's daughter, but all attempts to establish her identity prove futile.

Clavering, determined to find out who she is, follows her home from the theatre one night. Luck is with him, for she has forgotten her keys and he helps her get into the house. She invites him in and finally tells him she is the Countess Josef Zattiany, a cousin of Mary Ogden's; that she had married a relative of Mary's husband; that Mary is ill in a sanitarium in Vienna. She asks him to join a small dinner party at her home the next night.

Madame Zattiany proves herself a delightful hostess, talks brilliantly on European politics and further enslaves her guests.

IX (Continued)

There was something of anxiety, almost of wistfulness, in her expression as she listened to one or the other doing his admirable best to entertain her. They had the charm of crisp well-modulated voices, these two men of her own class; she had met no better-bred men in Europe; and their air was as gallant as it had been in their youth. He had a fleeting vision of what gay dogs they must have been. Neither had married, but they had been ardent lovers once and aging women still spoke of them with tender amusement. And yet only the shell had changed. They had led decent enough lives and no doubt could fall honestly and romantically in love today. In fact, they appeared to be demonstrating the possibility, with the eternal ingenuousness of the male. And yet nature had played them this scurvy trick. The young heart in the old shell. Grown-up boys with a foot in the grave. Dependent upon mind and address alone to win a woman's regard, while the woman dreamed of the man with a thick thatch over his brains and the responsive magnetism of her own years. Poor old fighting-cocks! What a jade nature was . . . or was it merely the tyranny of an idea, carefully inculcated at the nativity of the social group, with other arbitrary laws, in behalf of the race? The fetish of the body. Stark materialism. . . . However, it was tinguished minority who refused to be enslaved by the Ancient Idea that iron code devised by forethinking men when Earth was young and scantily peopled. . . . Still—why this curious eagerness, this—it was indecipherable . . . no doubt his lively imagination was playing him tricks. Probably she was merely sympathetic. . . . And then, toward the end of the dinner, her manner changed, although too subtly for any but the detached observer to notice it. To Clavering she seemed to go dead under her still animated face. He saw her eyes wander from Dinwiddie's bald head to Osborne's flattened cheek . . . her lip curled, a look of fierce contempt flashed in her eyes before she hastily lowered the lids. . . . He fancied she was glad to rise from the table.

X

"Well?" he asked, as he and Dinwiddie were walking away from from the house; Osborne had driven off with Judge Trent. "Do you still think her a base impostor?"

"Don't know what I think and don't much care. She can pack me in her trunk, as we boys used to say. She's a great lady and a charming woman; as little doubt about the first as the last. She's like Mary Ogden and she isn't. I suppose she might be merely a member of the same family—with several thousand ancestors where types must have reappeared again and again. If she wants New York Society, especially if she wants money for those starving children, I'll go the limit. But I'm going to find out about her all the same. I'll hunt up Harry Thornhill tomorrow—he's a recluse, but he'll see me—and I'll get on the track of some Hungarian refugee. She can't be the usual rank impostor, that's positive. She has the same blood as Mary in her veins, and if she's Mary's daughter and wishes to keep it dark, that's her business. I'll never give her away."

"Well, good luck. Glad it went off so well."

They parted at the door of Mr. Dinwiddie's rooms and Clavering walked slowly home in an extremely thoughtful mood. He felt an uneasy distrust of the Countess Josef Zattiany, and he was not even sure that he liked her.

On the following Monday night, however, he was by no means averse from making a notable personal score. As Abbott, a dramatic critic, who happened to sit next to Madame Zattiany, made his usual hurried exit at the falling of the first curtain Clavering slipped into the vacant chair. She smiled a welcome, but it was impossible to talk in the noise. This was a great first-night. One of the leading actresses of America had returned in an excellent play, and her admirers, who appeared to be a unit, were clapping and stamping and shouting; handkerchiefs fluttered all over the house. When the curtain descended after the

"At the falling of the first curtain Clavering slipped into the vacant chair."

not as hard on them as on women outgrown their primary function. Theirs at least the privilege of approach; and their deathless masculine conceit—when all was said, Nature's supreme gift of compensation—never faltered.

It crossed Clavering's mind that she was experimenting on her own account, not merely bewildering and enthralling these estimable gentlemen of her mother's generation. But why? Joining casually in the conversation, or quite withdrawn, he watched her with increasing and now quite impersonal interest. He almost fancied she was making an effort to be something more than the polite and amiable hostess, that she was deliberately striving to see them as men who had a perfect right to fascinate a woman of her age and loveliness. Well, it had happened before. Elderly men of charm and character had won and kept women fully thirty years their junior. Possibly she belonged to that dis-

fifteenth recall and the lights went up and demonstration gave place to excited chatter, Madame Zattiany held out her hand toward Clavering.

"See! I have split my glove. I caught the enthusiasm. How generous your people are! I never heard such whole-souled, such—ah—unself-conscious response."

"Oh, we like to let go sometimes and the theatre is a safe place. One of the best things that can be said for New York, by the way, is its loyalty to two or three actresses no longer young. The whole country has gone crazy over youth. The most astonishingly bad books create a furore because from end to end they glorify post-war youth at its worst, and the stage is almost as bad. But New Yorkers are too old and wise in the theatre not to have a deep appreciation of its art, and they will render tribute to old favorites as long as they produce good plays."

(To Be Continued)

Cast out the scorner, and contention shall go out; yea, strife and reproach shall cease.—Prov. 22:10.

I have lived one hundred years, and I die with the consolation of never having thrown the ... —Fontenelle

His Job's Safe

"How's your new office boy getting along?"

"Fine! He's got things so mixed up that I couldn't get along without him!"—Weekly Telegraph

NEWSPAPERARCHIVE®

January Clearance

Begins Tomorrow

An Especially Timely Selling Event. Just at the Beginning of the Cold Weather an Opportunity to Buy Reasonable Merchandise at Great Savings

COATS

FORMER PRICE GROUPINGS HAVE BEEN REVISED INTO THREE GROUPS.

$14.50 $21.50 $35.00

HEAVY MANNISH COATS AT $10.50. A FEW BEAUTIFUL MODEL COATS AT................½ PRICE

MILLINERY
FINAL CLEARANCE
Your choice of any fall and winter hat in our stock at
$1.95

CORSETS
$1.00 and $2.48
Odd and discontinued numbers — of Warner, Redfern and other models. Brassiers. Special at
39c

OUTING GOWNS
Regular $1.75 and $1.95 quality. White and colors
$1.29

Dresses

SILK AND WOOL DRESSES IN THREE GROUPS OF REMARKABLE VALUES.

$7.95 $15.00 $27.50

ALSO A SPECIAL GROUP OF AFTERNOON AND EVENING DRESSES AT JUST ½ THE REGULAR PRICE.

BATH ROBES
Ladies' Blanket Robes. Special at
$2.48
Children's Robes
$1.69

WOOL GLOVES
Ladies' gauntlet wrist, brushed wool gloves, $1.75 and $1.95 values
$1.29

C. M. C.
C. M. C. crochet cotton. 10c per ball. Dozen
98c

SWEATERS
Brushed wool sweater coats. Value to $11.50. Clearance
$4.95
Slip-on and Tuxedo styles
$2.95

BLOUSES
Crepe de Chine blouses
$3.75
Novelty Blouses
½ PRICE

BLANKETS
Heavy cotton blankets. Pair
$2.00
Heavy all wool blankets. Novelty plaids and checks
$9.25

LADIES' UNION SUITS
Fine wool and silk and wool mixtures
½ price.

WOOL DRESS GOODS
Short lengths and skirt patterns. Clearance
½ price.

WOOL HOSE
Ladies' wool hose at greatly reduced prices.

CRETONNES
Short lengths of cretonnes and drapery materials
½ price.

COVERALL APRONS
Light and dark colors. Special at
69c

COTTON POPLIN
27 inch cotton poplin, all colors at
29c

CHILDREN'S COATS
Warm winter coats. Sizes up to 14 years. Buy one now for the next season at
½ price.

NO GOODS On Approval

WEBB BROTHERS

NO GOODS On Approval

EQUITY TO BE REORGANIZED IN MINNESOTA

Will be Cooperative Concern Under Law Passed by Legislature There

Fargo, Jan. 16.—The Equity Cooperative Exchange, now in the hands of receivers, will be reorganized under a plan worked out by the receivers and officers of the concern, the stockholders attending the annual meeting decided yesterday. The organization already has been perfected and it only remained for the stockholders to approve the plan and pledge their support.

The new organization is organized under the recent cooperative law passed by the Minnesota legislature. Each stockholder becomes a member only and the only dividends will be patronage participation in the earnings. The membership fee is to be $10. No pooling provision is involved, it was explained.

The net surplus of assets of the Equity Cooperative Exchange over its liabilities amount to about $900,000, according to an audit of the concern's affairs read yesterday afternoon by O. M. Thatcher, certified accountant. The gross assets, the report showed to be about $2,243,000. About $1,800,000 of stock has been sold which now is worth about 30 cents on the dollar, Mr. Thatcher told the annual meeting of the Exchange stockholders here yesterday.

During the last five months the Exchange earned approximately $24,000 net profits, the audit showed. It was claimed that the receivership has gradually put the Exchange back on its feet and that the value of its good will among the membership and grain shippers of the northwest is inestimable.

Speakers at yesterday's sessions of the Exchange, which were held in the A. O. U. W. building, devoted much attention to the recent decision of the federal trade commission charging the Minneapolis chamber of commerce with unfair trade methods and ordering the chamber to discontinue these practices.

"This decision emphasizes the necessity of the grain growers keeping up the Equity Exchange as a going concern," said James Manahan, receiver, in addressing the meeting yesterday afternoon.

Piles Can Be Cured Without Surgery

An instructive book has been published by Dr. A. S. McCleary, the noted rectal specialist of Kansas City. This book tells how sufferers from Piles can be quickly and easily cured without the use of knife, scissors, "hot" iron, electricity or any other cutting or burning method, without confinement to bed and no hospital bills to pay. The method has been a success for twenty-four years and in more than eight thousand cases. The book is sent postpaid free to persons afflicted with piles or other rectal troubles who clip this item and mail it with name and address to Dr. McCleary, D542 Parkview Sanitarium, Kansas City, Mo.

A COLD GONE IN FEW HOURS

"Pape's Cold Compound" Acts Quick, Costs Little, Never Sickens!

In a few hours your cold in gone, head and nose clear, no feverishness, headache, or stuffed-up feeling. Druggists here guarantee these pleasant tablets to break up a cold or the grippe quicker than nasty quinines. They never make you sick or uncomfortable. Buy a box of "Papes Cold Compound" for a few cents and get rid of your cold right now.

MRS. JOHN BURKE, PIONEER OF N. D. DIES AT SHELDON

Judge E. T. Burke of this city has gone to Sheldon, having been called there by the death of his mother, Mrs. John Burke, one of the pioneers of North Dakota, who died at her home at the age of 73 on Sunday. Funeral services will be held in the Catholic church at Sheldon on Wednesday and burial will be in Lisbon.

Mrs. Burke is survived by three sons, Judge Burke of this city; John E. Burke, attorney of Minot; Thomas Burke, attorney at Hardin, Montana; and two daughters, Miss Emma Burke, instructor in Columbia University, New York, and Mrs. Roy C. Ellis of Bentley, Alberta, Canada.

Mrs. Burke had been a resident of North Dakota since 1870. Born in Ireland May 20, 1851, she emigrated to America, settling at Ft. Dodge, Iowa. There she was married to John H. Burke in 1870 and the same year she and her husband came to Fargo. The latter engaged in construction work on the N. P. railroad, later freighted between Fargo and Winnipeg and in the spring of 1882 they took up a homestead in Highland township, Cass county, residing there until they moved to Sheldon in 1892 where Mr. Burke bought the Sheldon Enterprise, which he edited until 1905. Mr. Burke died seven years ago.

Mrs. Buke was possessed of a wonderful memory and could relate many stirring incidents of pioneer days in the state.

R. C. Rosen's bankrupt stock now at auction. 2 and 7 p. m. daily until all is sold.

GIRLS! A GLEAMY MASS OF HAIR

35-Cent "Danderine" so Improves Lifeless, Neglected Hair

An abundance of luxuriant hair full of gloss, gleams and life shortly follows a genuine toning up of neglected scalps with dependable "Danderine."

Falling hair, itching scalp and the dandruff is corrected immediately. Thin, dry, wispy or fading hair is quickly invigorated, taking on new strength, color and youthful beauty. "Danderine" is delightful on the hair a refreshing, stimulating tonic—not sticky or greasy! Any drugstore.

Local Jurists, Lawyers Named

Several Bismarck jurists and lawyers are named on the 1924 committees of the state bar association by L. R. Nostdal, of Rugby, president of the association. R. E. Wenzel of Bismarck is secretary. They include: Jurisprudence and law reform—L. E. Birdzell, chairman; Morgan memorial, A. M. Christianson; revision of constitutional and by-laws, Theodore Koffel; legislation, Theodore Koffel; legal education, C. L. Young; comparative law, H. A. Bronson; judicial, Sveinbjorn Johnson; public utilities, John Thorpe, Alfred Zuger; uniform state laws, H. A. Bronson, chairman; bench and bar ethics, W. L. Nuessle; office supplies and printing, L. L. Butterwick; Newton C. Young, memorial.

Regular meeting Tancred Commandery No. 1, Thursday evening at 7:30. All members urged to attend.

Shoes and clothing for men and boys. A lot of new quality piece goods—now at auction 2 and 7 p. m. daily until all is sold. Make your own price.

Loss estimated at $3,000,000,000 is caused annually by iron and steel rust in the United States.

WILD DUCKS LIKE WINTER

Jamestown, N. D., Jan. 16.—Willard Pierce, farmer living northwest of Jamestown, reports that 18 wild ducks are wintering in that vicinity. He sees them nearly every day as they fly to and from the James and Pipestem rivers and cornfields in that district. They were in his cornfield on Dec. 26, and again one day last week. Mr. Pierce says that there is always some open water on both the James and the Pipestem rivers about the springs and he believes the ducks stay in that and feed in the cornfields. He does not know the variety but says that they are a large duck. He has been in the state a long time and once shot a duck on the James river after Christmas but thinks that that one was wounded and left behind in the southward flight. This is the first flock he has ever heard of that wintered here.

R. C. Rosen's stock of men's and boys' clothing, shoes, etc., now being auctioned off. Everything must go at once. 2 and 7 p. m.

ASTHMA
No cure for it, but welcome relief is often brought by—
VICKS VAPORUB
Over 17 Million Jars Used Yearly

CHILDREN CRY FOR "CASTORIA"

A Harmless Substitute for Castor Oil, Paregoric, Drops and Soothing Syrups — No Narcotics!

Mother! Fletcher's Castoria has been in use for over 30 years to relieve babies and children of Constipation, Flatulency, Wind Colic and Diarrhea; allaying Feverishness arising therefrom, and, by regulating the Stomach and Bowels, aids the assimilation of Food; giving natural sleep without opiates. The genuine bears signature of

Chas. H. Fletcher.

CLASSIFIED ADVERTISEMENTS

Classified Advertising Rates

1 insertion, 25 words or under .... $ .50
2 insertions, 25 words or under .... .65
3 insertions, 25 words or under .... .75
1 week, 25 words or under 1.25
Ads over 25 words, 2c additional per word.

CLASSIFIED DISPLAY RATES
65 Cents Per Inch

All classified ads are cash in advance. Copy should be received by 12 o'clock to insure insertion same day.

WE RESERVE THE RIGHT TO REJECT ANY COPY SUBMITTED

THE BISMARCK TRIBUNE
PHONE 32

HELP WANTED—MALE

MALE OR FEMALE—$36.00 per week guaranteed. Steady work at home all winter. No canvassing. Enclose stamp for particulars. Marion Mirror Co., Marion, Ohio. 1 12-1w

RAILWAY POSTAL CLERKS—Start $133 month. Railroad Pass. Expenses paid. Test examination free. Columbus Institute, Columbus, O.

HELP WANTED—FEMALE

WANTED—A girl for general house work. Apply Mrs. Frank Shepard, 6 Ave. B. 1-15-tf

WANTED—Competent girl for general housework, Mrs. John A. Hoffman. 1-15-tf

WORK WANTED

WANTED—High school student wants work after school and Saturdays. Anyone having work, please notify Arnold Cox, McKenzie, N. D. 1-12-1w

IF IN NEED of an experienced hand to tend your furnace, phone 404W. Can build fires early in the morning. 1-15-5t

WANTED—Work by the hour in private homes. Phone 463-R. 1-14-3t

ROOMS FOR RENT

FOR RENT—Large bedroom 10x16 on ground floor with cooking and laundry privilege. Also free use of piano to congenial couple. Musical preferred. Phone 275W. 1-14-3t.

FOR RENT—Two warm rooms in modern home, within two blocks of Postoffice. Each room suitable for two. Board if desired. 316 3rd St. 1-16-3t

FOR RENT—Steam heated room in modern house, suitable for one or two. 621 6th St. Phone 619-W. 1-15-3t

FOR RENT—Front room in modern home. Mrs. Ed. White. 417 Sixth street. Phone 482W. 1-16-3t

FOR RENT—Single room supplied with hot and cold water. Garage also for rent. 4— Fifth st. 1-15-3t

MODERN furnished room for rent; one person $15.00, two persons $20.00. 308 1-2 Main street. 1-10-1w

FOR RENT—A furnished room for light housekeeping, also garage. Phone 329W. Mrs. A. Rohrer. 1-15-3t.

FOR RENT—Warm south room in modern home, two blocks west of postoffice. 201 First St. 1-14-1w

FOR RENT—Furnished room in modern house. Also garage. 607 6th St. Phone 782. 1-14-1wk

FOR RENT—Furnished room in modern home. Inquire 315 Mandan Avenue. 1-17-3t.

FOR RENT—Beautiful room in a new modern warm home. Phone 662. 1-14 1wk

LOST

LOST—Brown leather bag on Main St., between 3rd and 4th or on third between Main and Broadway. Finder return to F. H. Adams, 206 1-2 4th St. for reward. 1-14-3t

AUTOMOBILE—MOTORCYCLES

WANTED—To hear from party with enclosed car for sale. Must be priced reasonable. Call at 219 7th St., or Phone 1090-J. 1-14-1w

MISCELLANEOUS

FOR SALE—Stock of merchandise and machinery inventorying at approximately $4,500.00. Fixtures inventorying at approximately $1,100, belonging to the estate of the Dawson Merc. Company, Dawson, N. D. Assets can be seen by calling at Dawson and getting in touch with J. C. Peterson, the Trustee's representative. The Trustee reserves the right to accept or reject any bids. 1-14-3t.

MUSIC SCHOOL

ATTENTION:
Piano lessons for Children until 15 years, 50c a lesson; Beginners older than 15 years, 75c a lesson; Higher grade, $1.00.

FOR SALE—Comfortable new fiber reed rocker. A bargain, priced for quick sale. Reason for selling, crowded apartment. Call 633-W. 1-15-3t

FOR SALE—One black enamel blue striped dining room table, six chairs and serving table. Call at 522 8th, or Phone 540-R. 1-15-tf

TO BUY—Party wishes to buy at a bargain a good L. C. Smith & Bros typewriter, in good condition. P. O. Boxx 343. 1-14-3t

WANTED—To hear from owner with ... room residence to sell or good building lot. Tribune No. 783. 1-14-1wk

FOR SALE—One electric washing machine. One sanitary cot with mattress. Phone 479. 1-14-1wk

WANTED—Large clean cotton rags. Three cents per pound. Bismarck Tribune Co. 12-26-tf

OVER TWO MILLION DOLLARS worth of Bismarck and Burleigh County real estate has been sold by me during the past few years, probably as much, if not more, than the sales of any other two or three dealers here in the same length of time.

Never once has a buyer complained to me of any misrepresentation as to the title, value or anything else about any property I have sold.

These sales include over 500 quarter sections, fully 250 houses and several hundred vacant lots. I made fully 2,000 distinct sales of real estate.

I thoroughly believe that 1924 will see the start of the greatest growth that Bismarck and the surrounding country has ever seen. It will take two or three years for us to realize the full effects of the change which is coming but the great increase in the acreage and the quality of our corn, together with the increase in cows, hogs, poultry, etc., will, before we are aware build a sure and sound foundation for our future growth and prosperity. Buy our Real Estate now. You can't lose at present values and give your business to the man who really knows the business.

Fire insurance also written in strong reliable companies giving good service.

F. E. YOUNG
First National Bank Bldg. Phone 78
1-14-1wk

AGENTS WANTED

SELL MADISON "BETTER MADE" SHIRTS direct from our factory to wearer. No capital or experience required. Easily sold. Big profits. Write for FREE SAMPLES. MADISON MILLS, 503 Broadway, New York.

SALESMAN

FULLER BRUSH COMPANY has opening for salesman in the Bismarck section. Experience not necessary. Opportunity for advancement. Write Box 19 Bismarck for interview. 1-16-5t

BUSINESS CHANCES

FOR SALE—Old established General Merchandise store in the heart of the Williamette Valley unsurpassed farming, dairying, fruits, berries and nuts and on the edge of one of the largest timber sections in Oregon. Logging operations just started the past year and new mill about to be built. It will pay you to investigate. For particulars address, 704 care Tribune. 1-16-19-23-26

FOR SALE OR RENT HOUSES AND FLATS

FOR SALE—A splendid home. The fine modern brick, recent home of Judge Andrew Miller in the new addition. The upstairs is finished in birch and hard maple and the down stairs in quarter sawed white oak, except kitchen. A nice basement and cistern in basement. Hot water heat. Has garage that is plastered inside and out with cement floor and double windows. If you are looking for a fine home, on pavement and in the new part of this city, here is your chance. Price is $7,500; on terms. Geo. M. Register. 1 11-1w

FOR RENT—7-room modern house, including three bed rooms, recently redecorated, on street car line, immediate possession; 10-room modern house, including five bed rooms, well located, close in, immediate possession. Geo. M. Register. 1-14-1w

FOR RENT—Seven room modern house. Remodeled and redecorated. Well located. Rent reasonable. For particulars Phone 697. 1-16-1wk

FOR RENT—New, steam heated, modern flat. Also furnished rooms for light housekeeping. Phone 183. Bismarck Business College. 1-4-2w

FOR RENT—Modern 7-room house, remodeled and redecorated. Ivory finished throughout breakfast room. Phone 697. 1-10-1w

FOR RENT—Strictly modern apartment in Rose Apartments. F. W. Murphy. Phone 852. 12-29-tf

FOR RENT—Two apartments fully equipped for light housekeeping. Phone 794-W. 1-12tf

FOR RENT—Modern furnished house. 702 2nd St. Phone 400W. 1-14-3t

SALE OF LAND

Notice is hereby given, that under authority of an Order of Sale granted by the Honorable I. C. Davies, Judge of the County Court of the County of Burleigh, in the State of North Dakota, dated the 19th day of Dec. A. D. 1923, the undersigned, the administrator of the estate of Ellen Freede, late of the city of Oklahoma City in the County of Oklahoma and State of Oklahoma, Deceased, will sell at private sale to the highest bidder, for cash subject to confirmation by the Judge of said County Court, the following described land, to-wit:

Lots 13 and 14 in Block 130 in the Original Plat of the city of Bismarck and the north half of the southwest quarter of section 10 in township 138 north of range 80 west of the 5th P. M.

The sale will be made on or after the 19th day of January A. D., 1924.

All bids must be in writing and may be left at the office of F. E. McCurdy, Bismarck, North Dakota or filed with the judge of said County Court, or delivered to the undersigned personally.

JOHN W. McLAUGHLIN,
Administrator of the estate of Ellen Freede, Deceased.
Dated December 20, A. D. 1923.
(12-26 1-2-9-16)

The First Requisite

A melting pot can't change them into good Americans unless they were good Europeans.—Syracuse (N. Y.) Post-Standard

Tribune Want Ads Bring Results.

MARKET NEWS

WHEAT GAINS EARLY TODAY

Weak Opening at Start Strengthened by Buying

Chicago, Jan. 16.—Persistent buying in small lots rallied wheat from an initial decline due to weakness at Liverpool. After opening one-eighth to one-half cents to 5-8 cents lower with May $1.08 7-8 and July $1.07 1-4, wheat rose to well above yesterday's finish.

Subsequently good demand for cash wheat at leading terminals had a bullish influence and trade in future deliveries was made more active than of late. The close was firm, one-eighth to one-half cents net higher, May, $1.09 1-4 to $1.09 3-8 and July $1.07 3-4 to $1.07 7-8.

ST PAUL LIVESTOCK.

So. St. Paul, Jan. 16.—Cattle receipts, 2,500. Opening slow. Run late in arriving. Very little done early. General undertone continues steady. Best beef steers, $7.75. Bulk steers and yearlings on down to $6. Fat cows and heifers, $3.50 to $7. Bulk early, $6 and down. Canners and cutters steady, $2.25 to $2.25. Bologna bulls slow. Early sales, $3.75 to $4.50. Better grade stockers and feeders about steady. Others very low and hard to sell. Calves receipts, 3,500. Veal calves selling under severe sorts at steady prices. Bulk of better to packers, $8.75.

Hog receipts, 23,500. Slow. Early sales mostly to shippers averaging steady to 10 cents higher. Good and choice 160 to around 250-pound averages $6.85. Packers bidding $6.75 to $6.85 for desirable lights and butchers. Packing sows $6 to $6.25. Fleshy pigs on the killer order up to $6.50. Bulk stocker and feeder pigs, $6.

Sheep receipts, 1,200. Active. Fully steady to strong. Three doubles choice to prime fed western lambs to packers and shippers $13.15. Natives, $12.50 to $12.75. Half a deck of fed yearling wethers, $11.50. Best ewes, $7.50.

CHICAGO LIVESTOCK

Chicago, Jan. 16.—Hog receipts 31,000. Moderately active. Around 10 cents higher.

Cattle receipts 11,000. Fairly active. Spots 10 to 15 cents higher. Top matured steers 11.00. Sheep around steady. Bulk fat wooled lambs early $13.25 to $13.60.

MINNEAPOLIS FLOUR

Minneapolis, Jan. 16.—Flour unchanged. Shipments 35,691 barrels. Bran $25.50 to $27.00.

BISMARCK GRAIN

(Furnished by Russell-Miller Co.)

No. 1 dark northern	$1.08
No. 1 northern spring	1.04
No. 1 amber durum	.82
No. 1 mixed durum	.79
No. 1 red durum	.75
No. 1 flax	2.17
No. 2 flax	2.12
No. 1 rye	.51

We quote but do not handle the following:

Oats	.32
Barley	.41
Speltz, per cwt.	.51

New Shell Corn

	Yellow	White & Mixed
No. 3, 56 lb test	$ .51	$ .50
No. 4, 55 lb test	.50	.49

1 cent per pound discount under 55 lb.

Ear Corn (72 lb in Minnesota) 5 cents under shell.

MINNEAPOLIS GRAIN.

Minneapolis, Jan. 16.—Wheat receipts, 202 cars, compared with 323 cars a year ago. Cash No. 1 northern, $1.13 3-4 to $1.17 3-4; No. 1 dark Northern spring choice to fancy, $1.21 3-4 to $1.27 3-4; good to choice, $1.17 3-4 to $1.29 3-4; ordinary to good, $1.14 3-4 to $1.17 3-4; May, $1.15 3-4; July, $1.14 5-8; September, $1.12 3-4.

Corn No. 3 yellow, 71 1-4 cents to 71 1-2 cents; oats No. 3 white 43 1-8 to 43 3-8 cents; barley, 51 to 63 cents; rye No. 2, 66 1-2 to 67 3-4 cents; flax No. 1, $2.47 to $2.51 1-2.

Plans For Rotary Conference Told to Local Rotarians

Plans for the Ninth District Rotary conference which will be held in Bismarck in April were discussed by Fred Conklin at the weekly luncheon today following a conference in St. Paul will district Rotary officials. Great enthusiasm was shown over the prospects for the Bismarck meeting. Sub-committees are at work preparing for the conference.

C. L. Young gave a sketch of events leading up to the Emancipation Proclamation, emphasizing certain historical facts not commonly stressed in connection with that epoch making event.

George Will gave the birthday sketch in honor of Eugene Wachter and presented him with a gift more symbolical of the calling than appropriate to the habits of the recipient.

J. L. Larson presided over the program and the guests of honor were: Judge Coffey, Jamestown; H. H. Steele, Minneapolis; J. E. Goodrich, and A. J. Loram, Jamestown.

THE BISMARCK BUILDING AND LOAN ASSOCIATION

STATEMENT OF THE YEAR ENDING DECEMBER 31, 1923

ASSETS

Real Estate Loans	$349,233.85	
Stock Loans	6,634.00	
Furniture and Fixtures	883.50	
U. S. Government Bonds	2,500.00	
Real Estate Owned	620.80	
Cash on Hand	16,818.39	
Total		$376,690.54

LIABILITIES

Due Stockholders	$337,783.71	
Surplus Fund	8,712.11	
Undivided Profits	30,194.72	
Total		$376,690.54

GROWTH OF ASSETS

Assets December 31st, 1907	$ 4,366.13
Assets December 31st, 1909	10,065.98
Assets December 31st, 1911	26,980.85
Assets December 31st, 1913	56,625.28
Assets December 31st, 1915	96,578.37
Assets December 31st, 1917	141,929.67
Assets December 31st, 1919	207,586.74
Assets December 31st, 1921	291,610.91
Assets December 31st, 1923	376,690.54

TARIFF BOARD GIVEN POWER

Washington, Jan. 14.—President Coolidge has determined to leave to the tariff commission the settlement of the controversy within that body as to whether members may participate in cases involving commodities in which they have been or are personally interested.

The decision of the executive was reached after conferences with tariff commission members and attorney general Daughtery, and upon the eve of the commission's hearings upon the rates on sugar—the most important since it began operating under the present tariff law.

Mr. Coolidge has taken the position that to intervene in the controversy within the tariff commission or any of the other independent agencies of the government would in effect make the president an ex-officio member of these bodies and that such was not the intent of congress in creating them.

N. D. STREAMS ARE STOCKED BY GAME BODY

There ought to be plenty of wall-eyed pike in some of North Dakota's lakes in a year or so, according to E. T. Judd of Cando, state game and fish commissioner.

Over 5,000,000 of fry of the wall-eyed pike were hatched at the Game and Fish Commission's hatchery at Spiritwood Lake, near Jamestown, last year, and should start reproduction in the spring of 1924, he said. They were distributed in Spiritwood lake, Red Willow lake, the Sheyenne river at Valley City, Little Fish lake at Belcourt, Wood lake.

Black bass, croppy, sun fish, cat fish and yellow perch obtained from the federal bureau of fisheries were placed in Wood lake near Devils Lake, Red Willow lake and in Turtle Mountain streams. Forty-four pair of brown trout were obtained from the state of Minnesota for propagation purposes, and placed in a pool on the state game farm at Bottineau.

Funeral Tomorrow

Mrs. Hazel Conley whose funeral will be held at Driscoll tomorrow afternoon at 2:30 is survived by her husband, child, father, mother, three brothers, and three sisters. Mrs. Conley died at one of the local hospitals following an operation. She was a former Bismarck resident.

MANDAN NEWS

MORTON LOSES SEED LIEN SUIT

Following the report of a verdict in favor of D. A. Gunder of New Salem and against Morton county which awarded a judgment of $187, the jury in Morton county district court was excused from further duty for the term and court cases were taken up by Judge Berry.

The Gunder case involved a seed and feed lien. In 1921 Morton county furnished 100 bushels of wheat seed on Gunder's application. However, the land which he contemplated seeding was not seeded and he refused the shipment of seed. The agent of the county turned the seed over to other parties. The county maintained Gunder had contracted for the seed and was liable but the jury held otherwise. Attorney C. F. Kelsch was counsel for Gunder.

LEGION MASS MEET PLANNED

January 24 has been set for the general mass meeting of service men of Mandan and its vicinity which will be called as a "good fellowship" revival of the buddie of the days of 1917.

Plans for the session include a banquet and an entertainment program while the plans of entertainment for the 2,000 or more Legionnaires expected for the state convention June 30, July 1, 2, will get some attention.

BIRDZELL TALKS TO KIWANIANS

Justice L. E. Birdzell of the North Dakota supreme court gave a most learned discussion of the "individual responsibility" of every American to uphold the constitution of the United States in its every particular, in an address delivered to the members of the Mandan Kiwanis club at the weekly luncheon. Dr. R. D. Royley officiated as chairman of the day.

In his address Judge Birdzell quoted the history of the original framing of the constitution and told of the efforts which were made to secure approval of all the colonial states to its ratification. He stressed the need in the present unsettled times, for every American to be an American and an upholder of the constitution that each American should and must exercise his right of franchise and vote.

The judge decried the unsound doctrines of communism which are more and more being insidiously spread through the nation and saw need for every American taking an active part in the work of truly Americanizing the foreign born.

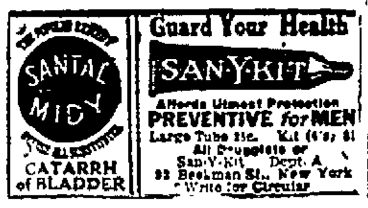

BOY LOSES SIGHT OF EYE

Sylvester, ten-year-old son of Henry Lhren, farmer west of the city, underwent an operation for the removal of his left eye which was pierced and badly lacerated by the loose end of a piece of bailing wire which the youth was using to tie up a cow. The eyeball was so badly torn it was necessary to remove the eyeball. His condition is very favorable.

SHOOTING WIDE

Supt. B. C. Tighe of the Fargo schools is shooting wide of the mark when he announces in papers of the gate city that the state high school basketball tournament will be held in Fargo, according to Supt. C. L. Love of the Mandan public schools.

The state championship tournament will be held at Valley City under the auspices of the State Teachers college on March 21, 22, says Mr. Love.

PROGRAM IN MUSEUM

Curator L. F. Crawford of the State Historical society extends thanks to Secretary E. A. Ketter of the Commercial club in a letter received for copies of the First Annual Mandan Round-Up programs which have been filed in the historical society exhibits. Mr. Crawford says that such names of women riders as "Cactus Liz" and "Magpie" and horses with names like "Cyclone" and "Alcohol," riders such as "Good Ike," "George Defender" will be remembered.

WILLIAMS-BLOHM MARRIAGE

Miss Elsie D. Williams, daughter of Mr. and Mrs. Frank Williams, of south of the city, and Charles C. Blohm of Philips, S. D., were united in marriage at the Presbyterian manse by Rev. H. H. Owen. After a short visit here they will leave for South Dakota to make their home.

NEW POSITION

Harry L. Thorberg, who the first of the year resigned his position as city and Bismarck salesman for the Missouri Valley Wholesale Grocery company of Mandan, has accepted a position as city salesman for the North Platte Mercantile company, North Platte, Neb., and with Mrs. Thorberg will leave on Friday for his new home.

NOTICE TO CREDITORS

In the Matter of the Estate of Francis McLear, Deceased.

Notice is hereby given by the undersigned Charles McDonald, Administrator of the Estate of Francis McLear late of the City of Bismarck, in the County of Burleigh and State of North Dakota, deceased, to the creditors of and all persons having claims against, said deceased, to exhibit them with the necessary vouchers, within four months after the first publication of this notice, to said Administrator at his office in the City of Mandan in said Morton County.

Dated January 12th, A. D. 1924.

CHARLES McDONALD,
Administrator.

First publication on the 16th day of January, A. D. 1924.

1 16 23 30, 2 6.

NOTICE OF SALE

By virtue of a judgment and decree entered and docketed in the District Court of Burleigh County, North Dakota, on the 20th day of December, 1923 in an action in which George E. Dutton is plaintiff and L. M. Hogue, George M. Hogue and Herb J. Huelskamp are defendants for the sum of $1,882.39 and the foreclosure of a mortgage on real estate in said decree specified and by virtue of a writ issued out of said District Court upon said decree now in my hands commanding me to sell the real property therein and hereinafter described in satisfaction of said judgment and decree,

I, Albin Hedstrom, Sheriff of Burleigh County, North Dakota, will sell at the front door of the Courthouse in the City of Bismarck, Burleigh County, North Dakota at two o'clock in the afternoon of the 23rd day of February, 1924, at public auction to the highest bidder for cash the following described real property situated in said Burleigh County, to wit:

The Northeast quarter (NE 1-4) of section eight (8), in township one hundred forty one (141) North of range seventy six (76) West.

There will be due at the date of said sale upon said judgment, the sum of $1,882.39 with interest thereon at the rate of seven per cent per annum from December 20, 1923, together with the costs and expenses of such sale.

Dated at Bismarck, North Dakota December 24th, 1923.

ALBIN HEDSTROM,
Sheriff of Burleigh, County, North Dakota.
SCHNELLER & HEDER,
Attorneys for Plaintiff,
Wahpeton, North Dakota,
(12 26, Jan 2-9-16-23)

$15,000 FIRE AT DONNYBROOK

Donnybrook, N. D., Jan. 16.—Fire of mysterious origin, discovered at about 10:45 p. m. in the I. H. Peterson harness shop here, destroyed that building with stock and other contents, and consumed the L. W. Wieman hardware store on the north; the Bert Murphy residence adjoining on the south; and a vacant store building owned by E. T. Carey.

Mr. Peterson's loss is placed at $5,000 with $3,000 insurance. Tenants in rooms above lost some property.

Loss on the Murphy residence was about $5,000 fairly well insured.

A considerable portion of the goods in the hardware store was saved, the loss on goods being placed at about $500.

Loss on the Carey store building was placed at $2,000.

The total loss is estimated at about $15,000.

Hard fighting saved endangered building which were on fire several times.

DOINGS OF THE DUFFS — Any Mother Can — BY ALLMAN

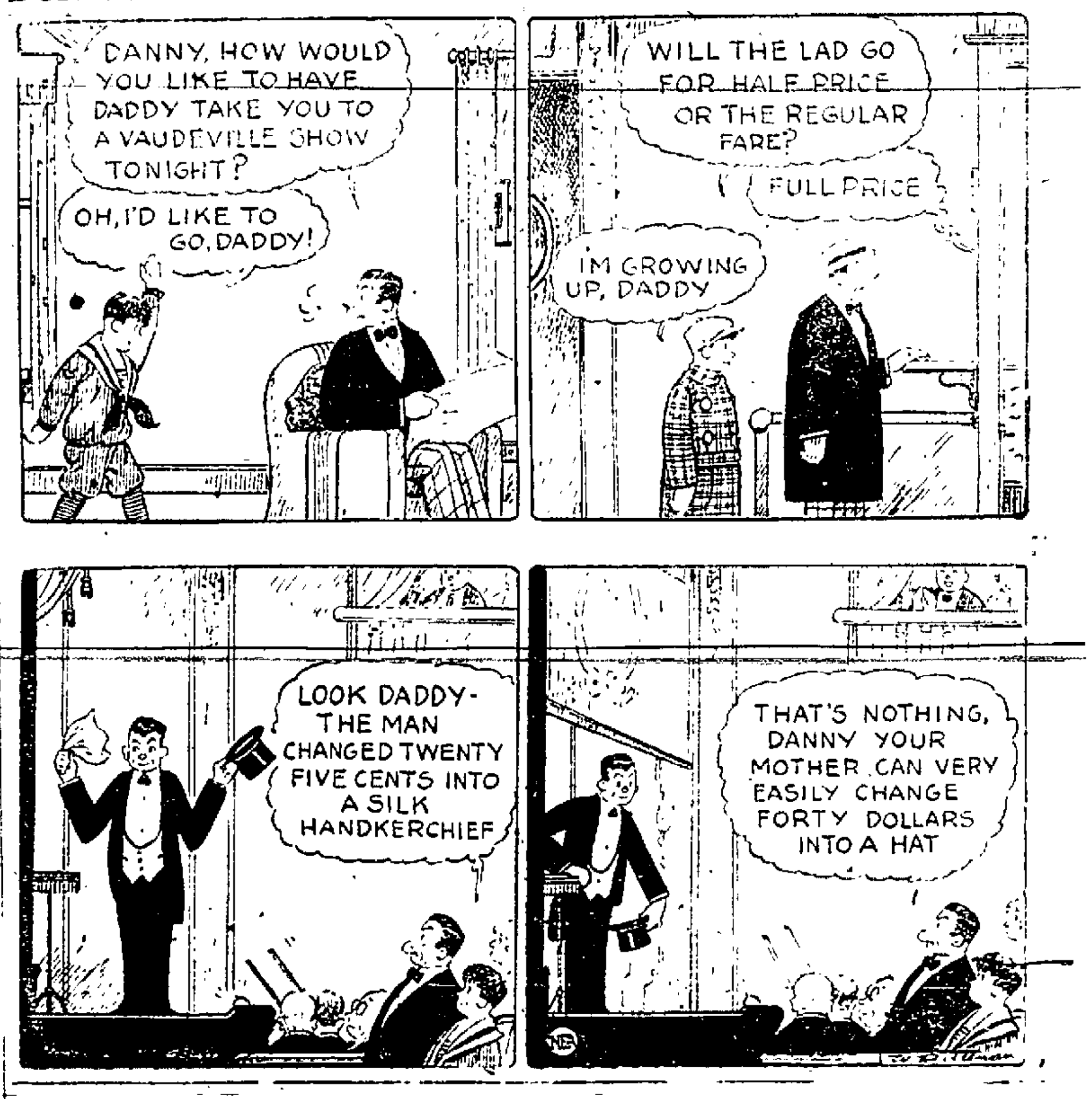

THE OLD HOME TOWN — BY STANLEY

FRECKLES AND HIS FRIENDS — Braggarts — BY BLOSSER

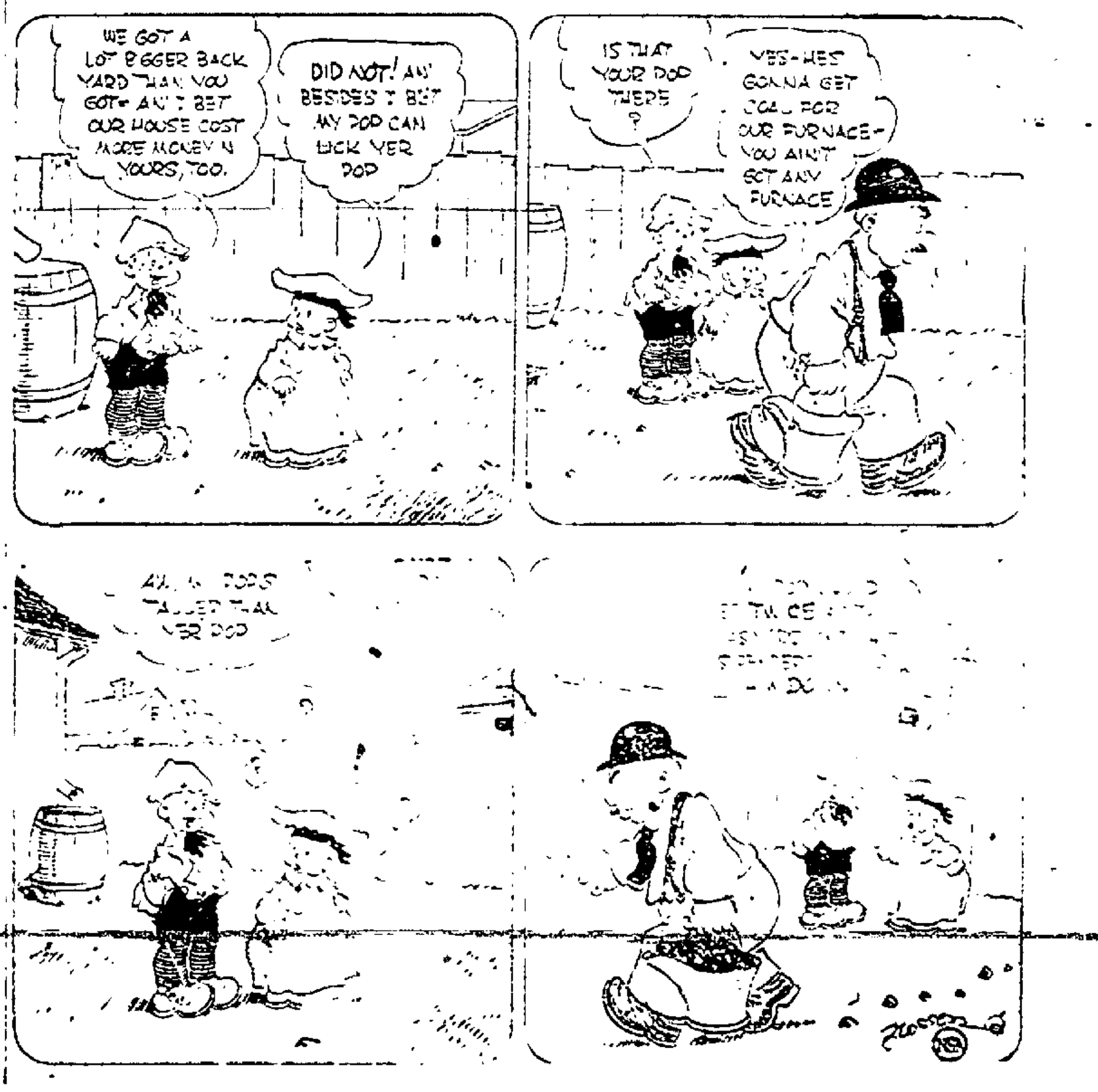

NewspaperARCHIVE®

CLASSIFIED ADVERTISEMENTS

Classified Advertising Rates

1 insertion. 25 words or under	$ .50
2 insertions. 25 words or under	.65
3 insertions 25 words or under	.75
1 week. 25 words or under	1.25

Ads over 25 words, 2c additional per word.

CLASSIFIED DISPLAY RATES

65 Cents Per Inch

All classified ads are cash in advance. Copy should be received by 12 o'clock to insure insertion same day.

WE RESERVE THE RIGHT TO REJECT ANY COPY SUBMITTED

THE BISMARCK TRIBUNE PHONE 32

HELP WANTED—MALE

MALE OR FEMALE—$36.00 per week guaranteed. Steady work at home all winter. No canvassing. Enclose stamp for particulars. Marion Mirror Co., Marion, Ohio. 1 12-1w

RAILWAY POSTAL CLERKS—Start $133 month. Railroad Pass. Expenses paid. Test examination free. Columbus Institute, Columbus, O.

HELP WANTED—FEMALE

WANTED—A girl for general house work. Apply Mrs. Frank Shepard, 6 Ave. B 1-15-tf

WANTED—Competent girl for general housework, Mrs. John A. Hoffman. 1-15-tf

WORK WANTED

WANTED—High school student wants work after school and Saturdays. Anyone having work, please notify Arnold Cox, McKenzie, N. D. 1-12-1w

IF IN NEED of an experienced hand to tend your furnace, phone 404W. Can build fires early in the morning. 1-15-5t

WANTED—Work by the hour in private homes. Phone 463-R. 1-14-3t

ROOMS FOR RENT

FOR RENT—Large bedroom 10x16 on ground floor with cooking and laundry privilege. Also free use of piano to congenial couple. Musical preferred. Phone 275W. 1-14-3t.

FOR RENT—Two warm rooms in modern home, within two blocks of Postoffice. Each room suitable for two. Board if desired. 316 3rd St. 1-16-3t

FOR RENT—Steam heated room in modern house, suitable for one or two, 621 6th St. Phone 619-W. 1-15-3t

FOR RENT—Front room in modern home. Mrs. Ed. White. 417 Sixth street. Phone 482W. 1-16-3t

FOR RENT—Single room supplied with hot and cold water. Garage also for rent. 422 Fifth st. 1-15-3t

MODERN furnished room for rent; one person $15.00, two persons $20.00 308 1-2 Main street. 1-10-1w

FOR RENT—A furnished room for light housekeeping, also garage. Phone 329W, Mrs. A. Rohrer. 1-15-3t.

FOR RENT—Warm south room in modern home, two blocks west of postoffice. 201 First St. 1-14-1w

FOR RENT—Furnished room in modern house. Also garage. 607 6th St. Phone 782. 1-14-1wk

FOR RENT—Furnished room in modern home. Inquire 315 Mandan Avenue. 1-15-3t.

FOR RENT—Beautiful room in a new modern warm home. Phone 682. 1-14-1wk

LOST

LOST—Brown leather bag on Main St., between 3rd and 4th or on third between Main and Broadway. Finder return to F. H. Adams, 206 1-2 4th St. for reward. 1-14-3t

AUTOMOBILE—MOTORCYCLES

WANTED—To hear from party with enclosed car for sale. Must be priced reasonable. Call at 219 7th St., or Phone 1090-J. 1-14-1w

MISCELLANEOUS

FOR SALE—Stock of merchandise and machinery inventorying at approximately $4,500.00. Fixtures inventorying at approximately $1,100. belonging to the estate of the Dawson Merc. Company, Dawson, N. D. Assets can be seen by calling at Dawson and getting in touch with J. C. Peterson, the Trustee's representative. The Trustee reserves the right to accept or reject any bids. 1-14-3t.

MUSIC SCHOOL

ATTENTION:

Piano lessons for Children until 15 years, 50c a lesson; Beginners older than 15 years, 75c a lesson; Higher grade, $1.00.

FOR SALE—Comfortable new fiber reed rocker. A bargain, priced for quick sale. Reason for selling, crowded apartment. Call 633-W. 1-15-3t

FOR SALE—One black enamel blue striped dining room table, six chairs and serving table. Call at 522 8th, or Phone 540-R. 1-15-tf

TO BUY—Party wishes to buy at a bargain a good L. C. Smith & Bros typewriter, in good condition. P. O. Boxx 343. 1-14-3t

WANTED—To hear from owner with 5 or 6 room residence to sell or good building lot. Tribune No. 703. 1-14-1wk

FOR SALE—One electric washing machine. One sanitary cot with mattress. Phone 479. 1-14-1wk

WANTED—Large clean cotton rags. Three cents per pound. Bismarck Tribune Co. 12-26-tf

OVER TWO MILLION DOLLARS worth of Bismarck and Burleigh County real estate has been sold by me during the past few years, probably as much, if not more, than the sales of any other two or three dealers here in the same length of time.

Never once has a buyer complained to me of any misrepresentation as to the title, value or anything else about any property I have sold.

These sales include over 500 quarter sections, fully 250 houses and several hundred vacant lots. I made fully 2,000 distinct sales of real estate.

I thoroughly believe that 1924 will see the start of the greatest growth that Bismarck and the surrounding country has ever seen. It will take two or three years for us to realize the full effects of the change which is coming but the great increase in the acreage and the quality of our corn, together with the increase in cows, hogs, poultry, etc. will, before we are aware build a sure and sound foundation for our future growth and prosperity. Buy our Real Estate now. You can't lose at present values and give your business to the man who really knows the business.

Fire insurance also written in strong reliable companies giving good service.

F. E. YOUNG
First National Bank Bldg. Phone 78
1-14-1wk

AGENTS WANTED

SELL MADISON "BETTER MADE" SHIRTS direct from our factory to wearer. No capital or experience required. Easily sold. Big profits. Write for FREE SAMPLES. MADISON MILLS, 503 Broadway, New York.

SALESMAN

FULLER BRUSH COMPANY has opening for salesman in the Bismarck section. Experience not necessary. Opportunity for advancement. Write Box 19 Bismarck for interview. 1-16-5t

BUSINESS CHANCES

FOR SALE—Old established General Merchandise store in the heart of the Williamette Valley unsurpassed farming, dairying, fruits, berries and nuts and on the edge of one of the largest timber sections in Oregon. Logging operations just started the past year and new mill about to be built. It will pay you to investigate. For particulars address, 704 care Tribune. 1-16-19-23-26

FOR SALE OR RENT HOUSES AND FLATS

FOR SALE—A splendid home. The fine modern brick, recent home of Judge Andrew Miller in the new addition. The upstairs is finished in birch and hard maple and the down stairs in quarter sawed white oak, except kitchen. A nice basement and cistern in basement. Hot water heat. Has garage that is plastered inside and out with cement floor and double windows. If you are looking for a fine home, on pavement and in the new part of this city, here is your chance. Price is $7,500; on terms. Geo. M. Register. 1-14-1w

FOR RENT—7-room modern house, including three bed rooms, recently redecorated, on street car line, immediate possession; 10-room modern house, including five bed rooms, well located, close in, immediate possession. Geo. M. Register. 1-14-1w

FOR RENT — Seven room modern house. Remodeled and redecorated. Well located. Rent reasonable. For particulars Phone 697. 1-16-1wk

FOR RENT—New, steam heated, modern flat. Also furnished rooms for light housekeeping. Phone 183. Bismarck Business College. 1-4-2w

FOR RENT—Modern 7-room house, remodeled and redecorated. Ivory finished throughout breakfast room, Phone 697. 1-10-1w

FOR RENT—Strictly modern apartment in Rose Apartments. F. W. Murphy. Phone 852. 12-29-tf

FOR RENT—Two apartments fully equipped for light housekeeping. Phone 794-W. 1-12tf

FOR RENT—Modern furnished house. 702 2nd St. Phone 400W. 1-14-3t

SALE OF LAND

Notice is hereby given, that under authority of an Order of Sale granted by the Honorable I. C. Davies, Judge of the County Court of the County of Burleigh, in the State of North Dakota, dated the 19th day of Dec. A. D. 1923, the undersigned, the administrator of the estate of Ellen Freede, late of the city of Oklahoma City in the County of Oklahoma and State of Oklahoma, Deceased, will sell at private sale to the highest bidder, for cash subject to confirmation by the Judge of said County Court, the following described land, to-wit:

Lots 13 and 14 in Block 130 in the Original Plat of the city of Bismarck and the north half of the southwest quarter of section 10 in township 138 north of range 80 west of the 5th P. M.

The sale will be made on or after the 19th day of January A. D., 1924.

All bids must be in writing and may be left at the office of F. E. McCurdy, Bismarck, North Dakota or filed with the judge of said County Court, or delivered to the undersigned personally.

JOHN W. McLAUGHLIN,
Administrator of the estate of Ellen Freede, Deceased.
Dated December 20, A. D. 1923.
(12-26 1-2-9-16)

The First Requisite.

A melting pot can't change them into good Americans unless they were good Europeans.—Syracuse (N. Y.) Post-Standard.

Tribune Want Ads Bring Results.

MARKET NEWS

WHEAT GAINS EARLY TODAY

Weak Opening at Start Strengthened by Buying

Chicago, Jan. 16.—Persistent buying in small lots rallied wheat from an initial decline due to weakness at Liverpool. After opening one-eighth to one-half cents to 5-8 cents lower with May $1.08 7-8 and July $1.07 1-4, wheat rose to well above yesterday's finish.

Subsequently good demand for cash wheat at leading terminals had a bullish influence and trade in future deliveries was made more active than of late. The close was firm, one-eighth to one-half cents net higher, May, $1.09 1-4 to $1.09 3-8 and July $$.07 3-4 to $1.07 7-8.

ST PAUL LIVESTOCK.

So. St. Paul, Jan. 16.—Cattle receipts, 2,500. Opening slow. Run late in arriving. Very little done early. General undertone continues steady. Best beef steers, $7.75. Bulk steers and yearlings on down to $6. Fat cows and heifers, $3.50 to $7. Bulk early, $6 and down. Canners and cutters steady, $2.25 to $3.25. Bologna bulls slow. Early sales, $3.75 to $4.50. Better grade stockers and feeders about steady. Others very low and hard to sell. Calves receipts, 3,500. Veal calves selling under severe sorts at steady prices. Bulk of better to packers, $8.75.

Hog receipts, 23,500. Slow. Early sales mostly to shippers averaging steady to 10 cents higher. Good and choice 160 to around 250-pound averages $6.85. Packers bidding $6.75 to $6.85 for desirable lights and butchers. Packing sows $6 to $6.25. Fleshy pigs on the killer order up to $6.50. Bulk stocker and feeder pigs, $6.

Sheep receipts, 1,200. Active. Fully steady to strong. Three doubles choice to prime fed western lambs to packers and shippers $13.15. Natives, $12.50 to $12.75. Half a deck of fed yearling wethers, $11.50. Best ewes, $7.50.

CHICAGO LIVESTOCK

Chicago, Jan. 16.—Hog receipts 31,000. Moderately active. Around 10 cents higher.

Cattle receipts 11,000. Fairly active. Spots 10 to 15 cents higher. Top matured steers 11.00. Sheep around steady. Bulk fat wooled lambs early $13.25 to $13.60.

MINNEAPOLIS FLOUR

Minneapolis, Jan. 16.—Flour unchanged. Shipments 35,691 barrels. Bran $25.50 to $27.00.

BISMARCK GRAIN

(Furnished by Russell-Miller Co.)

No. 1 dark northern	$1.08
No. 1 northern spring	1.04
No. 1 amber durum	.82
No. 1 mixed durum	.79
No. 1 red durum	.75
No. 1 flax	2.17
No. 2 flax	2.12
No. 1 rye	.51

We quote but do not handle the following

Oats	.32
Barley	.41
Speltz, per cwt.	.51

New Shell Corn

	Yellow	White & Mixed
No. 3, 56 lb test	$ .51	$ .50
No. 4, 55 lb test	.50	.49

1 cent per pound discount under 55 lb.

Ear Corn (72 lb in Minnesota) 5 cents under shell.

MINNEAPOLIS GRAIN.

Minneapolis, Jan. 16.—Wheat receipts, 202 cars, compared with 323 cars a year ago. Cash No. 1 northern, $1.13 3-4 to $1.17 3-4; No. 1 dark Northern spring choice to fancy, $1.21 3-4 to $1.27 3-4; good to choice, $1.17 3-4 to $1.29 3-4; ordinary to good, $1.14 3-4 to $1.17 3-4; May, $1.15 3-4; July, $1.14 5-8; September, $1.12 3-4.

Corn No. 3 yellow, 71 1-4 cents to 71 1-2 cents; oats No. 3 white 43 1-8 to 43 3-8 cents; barley, 51 to 63 cents; rye No. 2, 66 1-2 to 67 3-4 cents; flax No. 1, $3.47 to $2.51 1-2.

Plans For Rotary Conference Told to Local Rotarians

Plans for the Ninth District Rotary conference which will be held in Bismarck in April were discussed by Fred Conklin at the weekly luncheon today following a conference in St. Paul will district Rotary officials. Great enthusiasm was shown over the prospects for the Bismarck meeting. Sub-committees are at work preparing for the conference.

C. L. Young gave a sketch of events leading up to the Emancipation Proclamation, emphasizing certain historical facts not commonly stressed in connection with that epoch making event.

George Will gave the birthday sketch in honor of Eugene Wachter and presented him with a gift more symbolical of the calling than appropriate to the habits of the recipient.

J. L. Larson presided over the program and the guests of honor were: Judge Coffey, Jamestown; H. H. Steele, Minneapolis; J. E. Goodrich, and A. J. Loram, Jamestown.

THE BISMARCK BUILDING AND LOAN ASSOCIATION

STATEMENT OF THE YEAR ENDING DECEMBER 31, 1923

ASSETS

Real Estate Loans	$349,233.85
Stock Loans	6,634.00
Furniture and Fixtures	883.50
U. S. Government Bonds.	2,500.00
Real Estate Owned	620.80
Cash on Hand	16,818.39
Total	$376,690.54

LIABILITIES

Due Stockholders	$337,783.71
Surplus Fund.	8,712.11
Undivided Profits	30,194.72
Total	$376,690.54

GROWTH OF ASSETS

Assets December 31st, 1907	$ 4,366.43
Assets December 31st, 1909	10,065.98
Assets December 31st, 1911	26,980.85
Assets December 31st, 1913	56,625.28
Assets December 31st, 1915	96,578.37
Assets December 31st, 1917	144,929.65
Assets December 31st, 1919	207,586.74
Assets December 31st, 1921	291,610.91
Assets December 31st, 1923	376,690.54

TARIFF BOARD GIVEN POWER

Washington, Jan. 14.—President Coolidge has determined to leave to the tariff commission the settlement of the controversy within that body as to whether members may participate in cases involving commodities in which they have been or are personally interested.

The decision of the executive was reached after conferences with tariff commission members and attorney general Daughtery, and upon the eve of the commission's hearings upon the rates on sugar—the most important since it began operating under the present tariff law.

Mr. Coolidge has taken the position that to intervene in the controversy within the tariff commission or any of the other independent agencies of the government would in effect make the president an ex-officio member of these bodies and that such was not the intent of congress in creating them.

N. D. STREAMS ARE STOCKED BY GAME BODY

There ought to be plenty of walleyed pike in some of North Dakota's lakes in a year or so, according to E. T. Judd of Cando, state game and fish commissioner.

Over 5,000,000 of fry of the walleyed pike were hatched at the Game and Fish Commission's hatchery at Spiritwood Lake, near Jamestown, last year, and should start reproduction in the spring of 1924, he said. They were distributed in Spiritwood lake, Red Willow lake, the Sheyenne river at Valley City, Little Fish lake at Belcourt, Wood lake.

Black bass, croppy, sun fish, cat fish and yellow perch obtained from the federal bureau of fisheries were placed in Wood lake near Devils Lake, Red Willow lake and in Turtle Mountain streams. Forty-four pair of brown trout were obtained from the state of Minnesota for propagation purposes, and placed in a pool on the state game farm at Bottineau.

Funeral Tomorrow

Mrs. Hazel Conley whose funeral will be held at Driscoll tomorrow afternoon at 2:30 is survived by her husband, child, father, mother, three brothers, and three sisters. Mrs. Conley died at one of the local hospitals following an operation. She was a former Bismarck resident.

MANDAN NEWS

MORTON LOSES SEED LIEN SUIT

Following the report of a verdict in favor of D. A. Gunder of New Salem and against Morton county which awarded a judgment of $187, the jury in Morton county district court was excused from further duty for the term and court cases were taken up by Judge Berry.

The Gunder case involved a seed and feed lien. In 1921 Morton county furnished 100 bushels of wheat seed on Gunder's application. However, the land which he contemplated seeding was not secured and he refused the shipment of seed. The agent for the county turned the seed over to other parties. The county maintained Gunder had contracted for the seed and was liable but the jury held otherwise. Attorney C. F. Kelsch was counsel for Gunder.

LEGION MASS MEET PLANNED

January 24 has been set for the general mass meeting of service men of Mandan and its vicinity which will be called as a "good fellowship" revival of the buddies of the days of 1917-19.

Plans for the session include a banquet and an entertainment program while the plans of entertainment for the 2,000 or more Legionnaires expected for the state convention June 30, July 1, 2, will get some attention.

BIRDZELL TALKS TO KIWANIANS

Justice L. E. Birdzell of the North Dakota supreme court gave a most learned discussion of the "individual responsibility" of every American to uphold the constitution of the United States in its every particular, in an address delivered to the members of the Mandan Kiwanis club at the weekly luncheon. Dr. B. D. Rowley officiated as chairman of the day.

In his address Judge Birdzell quoted the history of the original framing of the constitution and told of the efforts which were made to secure approval of all the colonial states to its ratification. He stressed the need in the present unsettled times, for every American to be an American and an upholder of the constitution that each American should and must exercise his right of franchise and vote.

The judge decried the unsound doctrines of communism which are more and more being insidiously spread through the nation and saw need for every American taking an active part in the work of truly Americanizing the foreign born.

THE POPULAR REMEDY SANTAL MIDY REFUSE ALL SUBSTITUTES CATARRH of BLADDER

Guard Your Health SAN-Y-KIT Affords Utmost Protection PREVENTIVE for MEN Large Tube 35c. Kit (4's) $1 All Druggists or San-Y-Kit Dept. A 92 Beekman St., New York Write for Circular

BOY LOSES SIGHT OF EYE

Sylvester, ten-year-old son of Henry Lhren, farmer west of the city, underwent an operation for the removal of his left eye which was pierced and badly lacerated by the loose end of a piece of bailing wire which the youth was using to tie up a cow. The eyeball was so badly torn it was necessary to remove the eyeball. His condition is very favorable.

SHOOTING WIDE.

Supt. B. C. Tighe of the Fargo schools is shooting wide of the mark when he announces in papers of the gate city that the state high school basketball tournament will be held in Fargo, according to Supt. C. L. Love of the Mandan public schools.

The state championship tournament wil be held at Valley City under the auspices of the State Teachers college on March 21, 22, says Mr. Love.

PROGRAM IN MUSEUM

Curator L. F. Crawford of the State Historical society extends thanks to Secretary E. A. Ketter of the Commercial club in a letter received for copies of the First Annual Mandan Round-Up programs which have been filed in the historical society exhibits. Mr. Crawford says that such names of women riders as "Cactus Liz" and "Magpie" and horses with names like "Cyclone" and "Alcohol," riders such as "Good Elk," "George Defender" will be remembered.

WILLIAMS-BLOHM MARRIAGE.

Miss Elsie D. Williams, daughter of Mr. and Mrs. Frank Williams, of south of the city, and Charles C. Blohm of Phillips, S. D., were united in marriage at the Presbyterian manse by Rev. H. H. Owen. After a short visit here they will leave for South Dakota to make their home.

NEW POSITION.

Harry L. Thorberg, who the first of the year resigned his position as city and Bismarck salesman for the Missouri Valley Wholesale Grocery company of Mandan, has accepted a position as city salesman for the North Platte Mercantile company, North Platte, Neb., and with Mrs. Thorberg will leave on Friday for his new home.

NOTICE TO CREDITORS

In the Matter of the Estate of Francis McLear, Deceased.

Notice is hereby given by the undersigned Charles McDonald, Administrator of the Estate of Francis McLear late of the City of Bismarck, in the County of Burleigh and State of North Dakota, deceased, to the creditors of, and all persons having claims against, said deceased, to exhibit them with the necessary vouchers, within four months after the first publication of this notice, to said Administrator at his office in the City of Mandan in said Morton County.

Dated January 12th, A. D. 1924.

CHARLES McDONALD,
Administrator.

First publication on the 16th day of January, A. D. 1924.

1-16-23-30; 2-6.

NOTICE OF SALE

By virtue of a judgment and decree entered and docketed in the District Court of Burleigh County, North Dakota, on the 20th day of December, 1923 in an action in which George E. Dutton is plaintiff and L. M. Hogue, George M. Hogue and Herb J. Huelskamp are defendants for the sum of $1,882.39 and the foreclosure of a mortgage on real estate in said decree specified and by virtue of a writ issued out of said District Court upon said decree now in my hands commanding me to sell the real property therein and hereinafter described in satisfaction of said judgment and decree.

I, Albin Hedstrom, Sheriff of Burleigh County, North Dakota, will sell at the front door of the Courthouse in the City of Bismarck, Burleigh County North Dakota at two o'clock in the afternoon of the 2nd day of February, 1924, at public auction to the highest bidder for cash the following described real property situated in said Burleigh County, to-wit:

The Northeast quarter (NE¼) of section eight (8), in township one hundred forty one (141), North of range seventy six (76) West.

There will be due at the date of said sale upon said judgment the sum of $1,882.39 with interest thereon at the rate of seven per cent per annum from December 20, 1923, together with the costs and expenses of such sale.

Dated at Bismarck, North Dakota December 24th, 1923.

ALBIN HEDSTROM,
Sheriff of Burleigh, County, North Dakota.
SCHNELLER & HEDER,
Attorneys for Plaintiff,
Wahpeton, North Dakota.
(12-26, Jan 2-9-16-23)

$15,000 FIRE AT DONNYBROOK

Donnybrook, N. D., Jan. 16.—Fire of mysterious origin, discovered at about 10:45 p. m. in the I. H. Peterson harness shop here, destroyed that building with stock and other contents, and consumed the L. W. Wieman hardware store on the north; the Bert Murphy residence adjoining on the south; and a vacant store building owned by E. T. Carey.

Mr. Peterson's loss is placed at $5,000 with $3,000 insurance. Tenants in rooms above lost some property.

Loss on the Murphy residence was about $3,000 fairly well insured.

A considerable portion of the goods in the hardware store was saved, the loss on goods being placed at about $500.

Loss on the Carey store building was placed at $2,000.

The total loss is estimated at about $15,000.

Hard fighting saved endangered buildings which were on fire several times.

DOINGS OF THE DUFFS Any Mother Can **BY ALLMAN**

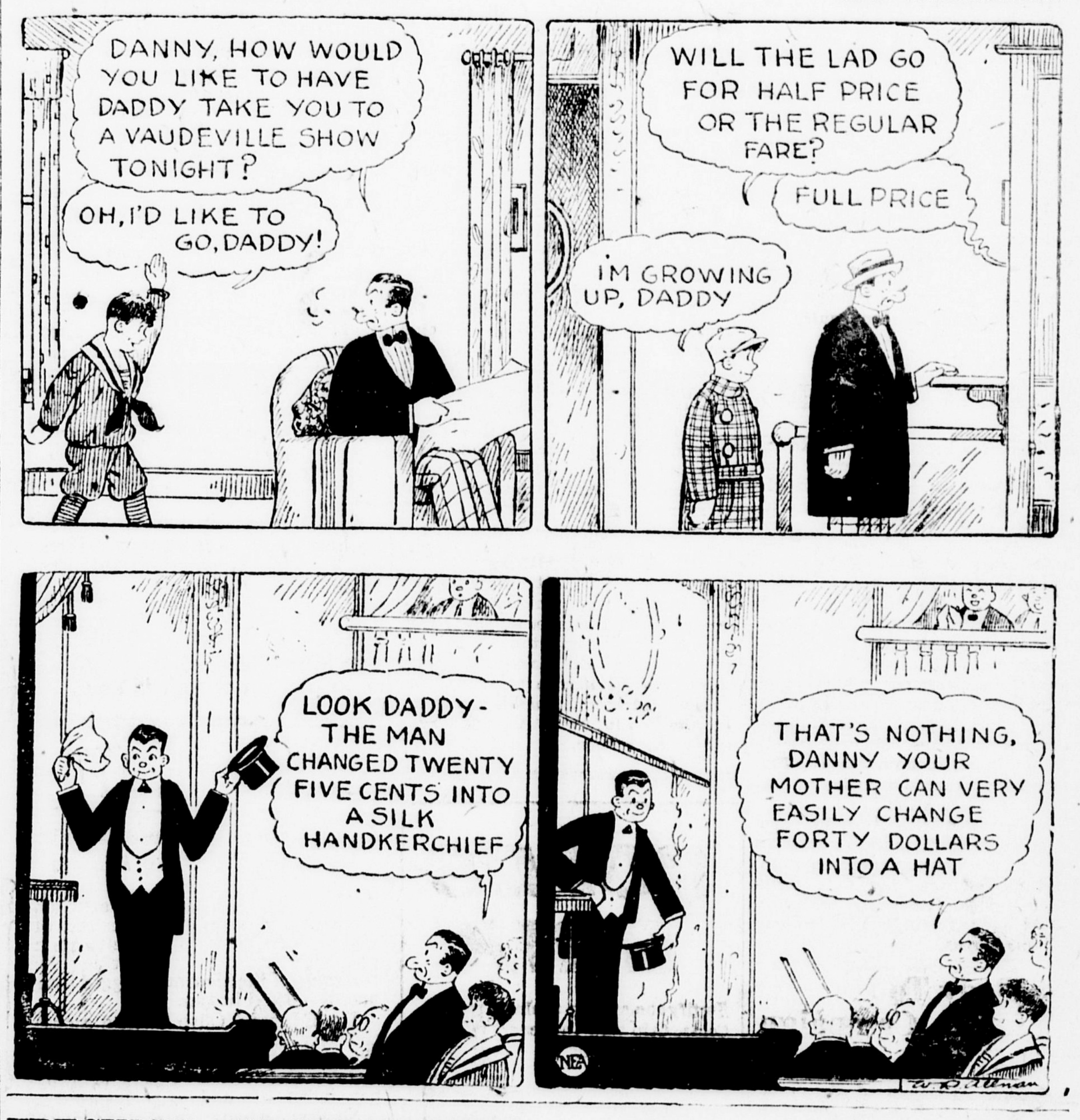

THE OLD HOME TOWN **BY STANLEY**

FRECKLES AND HIS FRIENDS Braggarts **BY BLOSSER**

January Clearance

Begins Tomorrow

An Especially Timely Selling Event. Just at the Beginning of the Cold Weather an Opportunity to Buy Reasonable Merchandise at Great Savings

COATS

FORMER PRICE GROUPINGS HAVE BEEN REVISED INTO THREE GROUPS.

$14.50 $21.50 $35.00

HEAVY MANNISH COATS AT $10.50. A FEW BEAUTIFUL MODEL COATS AT .... ½ PRICE

MILLINERY

FINAL CLEARANCE. Your choice of any fall and winter hat in our stock at

$1.95

CORSETS

$1.00 and $2.48

Odd and discontinued numbers — of Warner, Redfern and other models. Brassiers. Special at

39c

OUTING GOWNS

Regular $1.75 and $1.95 quality. White and colors

$1.29

Dresses

SILK AND WOOL DRESSES IN THREE GROUPS OF REMARKABLE VALUES.

$7.95 $15.00 $27.50

ALSO A SPECIAL GROUP OF AFTERNOON AND EVENING DRESSES AT JUST ½ THE REGULAR PRICE.

BATH ROBES

Ladies' Blanket Robes. Special at $2.48

Children's Robes $1.69

WOOL GLOVES

Ladies' gauntlet wrist, brushed wool gloves, $1.75 and $1.95 values $1.29

C. M. C.

C. M. C. crochet cotton. 10c per ball. Dozen 98c

SWEATERS

Brushed wool sweater coats. Value to $11.50. Clearance $4.95

Slip-on and Tuxedo styles $2.95

BLOUSES

Crepe de Chine blouses $3.75

Novelty Blouses ½ PRICE

BLANKETS

Heavy cotton blankets. Pair $2.00

Heavy all wool blankets. Novelty plaids and checks $9.25

LADIES' UNION SUITS

Fine wool and silk and wool mixtures ½ price.

WOOL DRESS GOODS

Short lengths and skirt patterns. Clearance ½ price.

WOOL HOSE

Ladies' wool hose at greatly reduced prices.

CRETONNES

Short lengths of cretonnes and drapery materials ½ price.

COVERALL APRONS

Light and dark colors. Special at 69c

COTTON POPLIN

27 inch cotton poplin, all colors at 29c

CHILDREN'S COATS

Warm winter coats. Sizes up to 14 years. Buy one now for the next season at ½ price.

NO GOODS On Approval

WEBB BROTHERS

NO GOODS On Approval

EQUITY TO BE REORGANIZED IN MINNESOTA

Will be Cooperative Concern Under Law Passed by Legislature There

[illegible] hands of receivers, will be reorganized under a plan worked out by the receivers and officers of the concern, the stockholders attending the annual meeting decided yesterday. The organization already has been perfected and it only remained for the stockholders to approve the plan and pledge their support.

The new organization is organized under the recent cooperative law passed by the Minnesota legislature. Each stockholder becomes a member only and the only dividends will be patronage participation in the earnings. The membership fee is to be $1[illegible]. No pooling provision is involved, it was explained.

The net surplus of assets of the Equity Cooperative Exchange over liabilities amount to about [illegible], according to an [illegible] of the concern's affairs read yesterday afternoon by O. M. Thatcher, certified accountant. The gross assets, the report showed to be about $[illegible]. About $1,[illegible] of stock has been [illegible] which now [illegible] cents on the dollar, Mr. Thatcher told the annual meeting of the Exchange stockholders here yesterday.

During the last five months the Exchange earned approximately $[illegible] net profits, the audit showed. It was claimed that the receivership [illegible] on its feet and that the value of its good will among [illegible] membership and grain shippers of the northwest is inestimable.

Speakers at yesterday's sessions of the Exchange, which were held in the A. O. U. W. building, devoted much attention to the recent decision of the federal trade commission charging the Minneapolis chamber of commerce with unfair trade methods and ordering the chamber to discontinue these practices.

"This decision emphasizes the necessity of the grain growers keeping up the Equity Exchange as a going concern," said James Manahan, receiver, in addressing the meeting yesterday afternoon.

Piles Can Be Cured Without Surgery

An instructive book has been published by Dr. A. S. McCleary, the noted rectal specialist of Kansas City. This book tells how sufferers from Piles can be quickly and easily cured without the use of knife, scissors, "hot" iron, electricity or any other cutting or burning method, without confinement to bed and no hospital bills to pay. The method has been a success for twenty-four [illegible] and [illegible]. The book [illegible] paid free to persons afflicted with piles or other rectal troubles who clip this item and mail it with name and address to Dr. McCleary, D542 Parkview Sanitarium, Kansas City, Mo.

A COLD GONE IN FEW HOURS

"Pape's Cold Compound" Acts Quick, Costs Little, Never Sickens!

In a few hours your cold is gone, head and nose clear, no feverishness, headache, or stuffed-up feeling. [illegible] or the grippe quicker than nasty quinines. They never make you sick or uncomfortable. Buy a box of "Pape's Cold Compound" for a few cents and get rid of your cold right now.

MRS. JOHN BURKE, PIONEER OF N. D. DIES AT SHELDON

Judge E. T. Burke of this city has gone to Sheldon, having been called there by the death of his mother, Mrs. John Burke, one of the pioneers of North Dakota, who died at her home at the age of 73 on Sunday. Funeral services will be held in the Catholic church at Sheldon on Wednesday and burial will be in Lisbon.

Mrs. Burke is survived by three sons, Judge Burke of this city; John E. Burke, attorney of Minot; Thomas Burke, attorney at Hardin, Montana; and two daughters, Miss Emma Burke, instructor in Columbia University, New York, and Mrs. Roy C. Ellis of Bentley, Alberta, Canada.

Mrs. Burke had been a resident of North Dakota since 1870. Born in Ireland May 20, 1851, she emigrated to America, settling at Ft. Dodge, Iowa. There she was married to John H. Burke in 1870 and the same year she and her husband came to Fargo. The latter engaged in construction work on the N. P. railroad, later freighted between Fargo and Winnipeg and in the spring of 1882 they took up a homestead in Highland township, Cass county, residing there until they moved to Sheldon in 1892 where Mr. Burke bought the Sheldon Enterprise which he edited until 1905. Mr. Burke died seven years ago.

Mrs. Buke was possessed of a wonderful memory and could relate many stirring incidents of pioneer days in the state.

R. C. Rosen's bankrupt stock now at auction. 2 and 7 p. m. daily until all is sold.

GIRLS! A GLEAMY MASS OF HAIR

35-Cent "Danderine" so Improves Lifeless, Neglected Hair

An abundance of luxuriant hair full of gloss, gleams and life shortly follows a genuine toning up of neglected scalps with dependable "Danderine."

Falling hair, itching scalp and the dandruff is corrected immediately. Thin, dry, wispy or fading hair is quickly invigorated, taking on new strength, color and youthful beauty. "Danderine" is delightful on the hair; a refreshing, stimulating tonic—not sticky or greasy! Any drugstore.

Local Jurists, Lawyers Named

Several Bismarck jurists and lawyers are named on the 1924 committees of the state bar association by L. R. Nostdal, of Rugby, president of the association. R. E. Wenzel of Bismarck is secretary. They include: Jurisprudence and law reform—L. E. Birdzell, chairman; Morgan memorial, A. M. Christianson; revision of constitutional and by-laws, Theodore Koffel; legislation, Theodore Koffel; legal education, C. L. Young; comparative law, H. A. Bronson; judicial, Sveinbjorn Johnson; public utilities, John Thorpe, Alfred Zuger; uniform state laws, H. A. Bronson, chairman; bench and bar ethics, W. L. Nuessle; office supplies and printing, L. L. Butterwick; Newton C. Young, memorial.

Regular meeting Tancred Commandery No. 1, Thursday evening at 7:30. All members urged to attend.

Shoes and clothing for men and boys. A lot of new quality piece goods—now at auction 2 and 7 p. m. daily until all is sold. Make your own price.

Loss estimated at $3,000,000,000 is caused annually by iron and steel rust in the United States.

WILD DUCKS LIKE WINTER

Jamestown, N. D., Jan. 16.—Willard Pierce, farmer living northwest of Jamestown, reports that 18 wild ducks are wintering in that vicinity. He sees them nearly every day as they fly to and from the James and Pipestem rivers and cornfields in that district. They were in his cornfield on Dec. 26, and again one day last week. Mr. Pierce says that there is always some open water on both the James and the Pipestem rivers about the springs and he believes the ducks stay in that and feed in the cornfields. He does not know the variety but says that they are a large duck. He has been in the state a long time and once shot a duck on the James river after Christmas but thinks that that one was wounded and left behind in the southward flight. This is the first flock he has ever heard of that wintered here.

R. C. Rosen's stock of men's and boys' clothing, shoes, etc., now being auctioned off. Everything must go at once. 2 and 7 p. m.

ASTHMA

No cure for it, but welcome relief is often brought by—

VICKS VAPORUB

Over 17 Million Jars Used Yearly

CHILDREN CRY FOR "CASTORIA"

A Harmless Substitute for Castor Oil, Paregoric, Drops and Soothing Syrups — No Narcotics!

Mother! Fletcher's Castoria has been in use for over 30 years to relieve babies and children of Constipation, Flatulency, Wind Colic and Diarrhea; allaying Feverishness arising therefrom, and, by regulating the Stomach and Bowels, aids the assimilation of Food; giving natural sleep without opiates. The genuine bears signature of

Chas. H. Fletcher.

NEWSPAPERARCHIVE®

BANKERS BODY BACKS COULTER FARM AID BILL

Agricultural Loan Plan Declared of Real Benefit to All Northwest

Fargo, Jan. 16.—Members of the North Dakota Bankers association are asked to support the Coulter $50,000,000 livestock loan plan for agricultural relief in the northwest, in a letter sent out from headquarters of the organization here by W. C. Macfadden, secretary.

"Every bank and every merchant in North Dakota should be interested in the so called Dr. Coulter Livestock Loan bill for agricultural relief in the northwest, which is now pending in congress and under which $50,000,000 will be available to accelerate the livestock and diversification program outlined by Dr. Coulter," says the letter. "Every member of our association should immediately talk with editors, professional men, merchants and other business men in his community and arrange for petitions to be sent by leading citizens to all of our senators and representatives in congress.

Seek Higher Tariff

"Coupled with a request for support of the so called Coulter bill should be a request to our representatives in Washington to do all that possibly can be done in increasing the tariff on wheat and flax so as to cut out the 'milling in transit' in the United States of foreign raised grain. The attention of leading farmers in every community should be called to these two measures, which will do so much to aid in reconstructing agriculture in our state, and no time should be lost in getting these petitions and letters in the hands of our congressmen and senators. Resolutions from organizations such as commercial clubs and other local organizations should be sent in.

"Dr. Coulter's plan is sound economically and has been approved by some of the best men in Washington but no stone should be left unturned to insure the passage of the bill and increase the tariff on wheat and flax. When these two measures are passed our farmers can approach the spring planting season with confidence and assurance, and the reconstruction of our state will be rapid and permanent.

"Make the suggestions in this connection your sole business for a few days in trying to interest all of the businessmen and farmers in your community, and remember that whatever is done must be done quickly."

MRS. KILEN IS RESCUED

Peking, Jan. 15.—Mrs. Julina Kilen, American missionary kidnaped by bandits who raided Tsaoyang, Hupeh province about two weeks ago, has been rescued, according to advices received here from Major John Magruder, military attache of the American legation. Major Magruder recently went to the bandit infested province to impress upon the Chinese officials the necessity of taking action against the kidnapers.

Magruder's message, which was sent from the headquarters of Gen. Wu Pei-Fu at Loyang, Honan province, stated that Mrs. Kilen was well and was now at Juchow, Honan. The message added that the leader of the bandits had been killed.

Mrs. Kilen was with Prof. Bernard Hoff and Mrs. Hoff when the bandits raided the mission at Tsaoyang. Both Professor Hoff and his wife were wounded by the raiders. Professor Hoff died Sunday but Mrs. Hoff is expected to recover.

Auto Body To Launch Campaign

Fargo, Jan. 16.—With the selection of J. F. McGrann of Fargo as first vice-president and business manager and George Dixon of Grand Forks, formerly of Fargo, as secretary, both of whom are to devote all of their time to its interests, the North Dakota Automobile association is prepared to launch a vigorous campaign immediately for members sufficient to make the association one of the big development organizations of the state.

Permanent headquarters are to be established at once in the Fargo Commercial club.

The following officers were named today: President, C. E. Danielson, Minot; first vice-president and general manager, John F. McGrann, Fargo; second vice-president, J. R. Carley, Grand Forks; secretary, George Dixon, Grand Forks, treasurer, F. A. Irish, Fargo; directors, Manville Sprague, Grafton, C. O. Russell, Devils Lake; E. Bylin, Tioga; J. Cowell, Valley City; Henry Miller, Jamestown; O. N. Dunham, Bismarck; G. A. Renden, Mandan; F. W. Turner, Dickinson.

The executive committee consists of the president, first vice-president and treasurer.

HANNA BACK FROM WEST TO AID COOLIDGE

Former Governor Sees Factions Uniting Behind the President

Fargo, Jan. 16.—Former Governor L. B Hanna, President Coolidge's campaign manager for North Dakota arrived in Fargo yesterday from a series of conferences in Chicago with national Republican leaders supporting the president for the renomination. Immediately upon his arrival in the city Mr. Hanna went into conferences with party leaders in this city and the presidential primary campaign was put under way in North Dakota.

Mr. Hanna announced that a vigorous campaign will be conducted until the primary election. He expressed himself as highly pleased with the situation in North Dakota, in that the leaders of all factions had indorsed the candidacy of President Coolidge. He declared his belief that all petty and local differences between these factions will not be permitted to play any part in this campaign but that all will unite and make the indorsement of the president by the party members in North Dakota decisive.

Mr. Hanna had gone to San Diego, Cal., to spend a few weeks with his family, when he was communicated with and urged to take charge of the Coolidge campaign in North Dakota. He consented and left at once for Chicago to confer with national party leaders. The consent of Mr. Hanna to assume this important task was greeted with a great deal of satisfaction among leaders of all factions in the party in this state. He has the confidence of an overwhelming majority of the Republican voters of North Dakota, political observers agree.

CAN'T ATTEND

Lieut. Col. M. H. Sprague of Grafton, who was designated to attend a special course at the Army War college, Washington, as an officer of the North Dakota National Guard, will be unable to accept the appointment because of business reasons, he has informed Adjutant General G. A. Fraser.

O'RYAN SEES VETS TRAINING PLAN MISTAKE

Bureau Got Started Wrong in Plans For Relieving Disabled, He Said

Washington, D. C., Jan. 16.—The most serious mistake of the United States Veteran Bureau was in vocational training of disabled men of the World War, according to Maj. Gen. John F. O'Ryan. Many of the veterans would have been better off if they had not been trained, he declared in an interview with a representative of the American Legion Weekly upon his departure from Washington at the conclusion of a ten months' investigation of the bureau. The general said that his statement did not take into consideration any charge of negligence, extravagance or mismanagement of the bureau, but considered only the system of rehabilitation organized by the bureau.

"I am firmly of the opinion," he said, "that there are a great many—the number may run into the thousands—of men in vocational training who would be better off if the government had never undertaken to re-educate them. By better off, I mean more able than they are now to cope with conditions and win economic independence.

"The Government's vocational machinery never actually broke down, it never even started in the right way.

"Little attention was paid to getting the right men into the right courses in 1920 and 1921. The whole thing was a travesty on the name of rehabilitation. Instead of teaching men how to strike out and paddle their own canoe again, the tendency was to cultivate the habitual pensioners, who would change from one school to another and pull every wire to keep on the government pay roll.

"In 1922, when the Federal Board was merged with the Veterans' Bureau, things took a turn for the better and the situation has steadily improved. But the evil has been done. Instead of being taught how to become independent and self-supporting, thousands of veterans had been schooled for two years in how to get a livelihood at public expense.

"It has been necessary to drop a good many men whose cases have become impossible. I believe others will have to go. I cannot see how the Bureau can turn out men as rehabilitated who obviously cannot make good."

Graduates are leaving the vocational institutions at the rate of 2,000 monthly, and figures prepared for General O'Ryan's investigation show that ninety-five percent of these men are doing well. Gold-brickers and incorrigibles may soon be dropped and placed on a compensation basis, it is said.

Between 1822 and 1922 the average working week in industry was reduced from seventy-two to fifty hours.

R. C. Rosen's bankrupt stock now at auction. 2 and 7 p. m. daily until all is sold.

SPECIAL'S GUESTS WELL TREATED

The Riverside Chamber of Commerce will make free distribution of oranges to all passengers on the Montana Mid-Winter Excursion special.

Four young ladies dressed in Spanish costumes will meet the train and distribute oranges of highest grade, also post cards of Mt. Radidoux, the Indian School, and Riverside orange groves. The services of two banjo players dressed as Spanish troubadours have been secured to furnish music at the station.

Arrangements have been made to have vestibules open and to allow sufficient time for the affair so that all may enjoy the courtesy extended.

PLAN HEARING ON COAL RATE

Increase in All-Rail Rate to Minneapolis, Question

Minneapolis, Jan. 16.—An interstate commerce commission hearing will be held here Thursday on the proposed change in rail rates on anthracite coal from Buffalo, N. Y., to Minneapolis.

Officers of the Twin City Coal Exchange conferred with Floyd B. Olsen Hennepin county attorney and mapped out the manner in which their case will be presented at the hearing. The Twin City Coal Exchange will fight the revision in rates because, they contend, it would cause an increase of $1.66 a ton to consumers using coal that is brought by rail, according to C. A. Bruce, secretary of the exchange.

John T. Money, examiner for the interstate commerce commission, will conduct the hearing Thursday, which will be on a substitution of a through rail rate for a combination of local rates. The through rate was ordered by the railroad effective January 1, but the rate was suspended until April 30 by the interstate commerce commission, pending the hearing.

David Lloyd George first came into prominence when he campaigned against the Boer War in 1899.

R. C. Rosen's stock of men's and boys' clothing, shoes, etc., now being auctioned off. Everything must go at once. 2 and 7 p. m.

BUILDING AND LOAN ADDS TO DIRECTORATE

Two Vacancies Caused By Death Are Filled at Stockholders Meeting

Two new directors were named at the annual meeting of the stockholders of the Bismarck Building and Loan association held this week, L. S. Craswell and John L. George succeeding to the positions made vacant by the death of Robert Orr and A. W. Lucas. Other directors were re-elected as follows: John A. Larson, E. A. Hughes, F. L. Conklin, C. B. Little, R. A. Tracy, J. B. Bell, R. D. Hoskins.

A 10 per cent dividend was declared by the association. The financial statement showed the surplus had increased to $10,419.78. Total assets shwn in the seventh annual statement were $376,690.54.

The board of directors will meet at an early date and elect officers.

The statement of the association, for the year ending December 31, 1923, shows total assets of $376,690.54 and total liabilities, including $30,194.72 undivided profits, $8,712.11 surplus fund, and $337,783.71 due stockholders amounting to the same.

The stock statement shows a gain in the shares of stock in force during the past year of 2,004, or from 8,700 to 10,704. The growth of assets of the association is shown to have increased each year of its existence, from $4,366.43 in 1907 to $376,690.54 in 1923.

Too Late To Classify

FOR RENT—Three good house keeping rooms. Call at 803 7th st. 1-16-tf

FOR RENT—Three-room house, partly modern, 42 Main St. Phone 61. 1-16-1w

FOR RENT—Two furnished rooms for light housekeeping on 1st floor in modern house. Phone 811. 1-16-3t

FOR RENT—Furnished apartment, two rooms, kitchenette and bath, 518 6th St. Phone 890. 1-16-3t

BOARD AND ROOM—For two ladies in modern home. May have free use of piano. 205 Mandan Ave. 1-16-3t

Financial Statement of the Provident Life Insurance Company

At the close of business on December 31, 1923.

ASSETS

Cash in Office and Banks	$ 93,116.72
U. S. Government and other bonds	255,229.75
First Mortgage Loans	608,313.45
Policy Loans, secured by reserves	116,890.65
Interest due and accrued	29,910.33
Renewal Premium notes secured by reserves	33,272.63
Net Premiums due and in course of collection	51,120.63
Real Estate	1,000.00
	$1,188,854.36

LIABILITIES

Net Legal reserve	$ 892,016.69
Premiums, paid in advance	6,316.17
Interest paid in advance	2,839.05
Commissions due Agents	1,792.00
Reserved for taxes and all other liabilities	6,340.30
Capital stock	125,000.00
Surplus	154,550.15
	$1,188,854.36

Total Insurance In Force, $11,840,072.00

RECORD OF GROWTH

End of	Admitted Assets	Net Reserve	Capital and Surplus
1916	$ 112,644.00	$ 5,381.00	$106,509.00
1917	214,478.00	37,467.00	172,686.00
1918	238,385.00	98,220.00	135,915.00
1919	429,664.00	203,361.00	197,452.00
1920	627,374.00	378,607.00	198,579.00
1921	842,136.00	604,431.00	224,349.00
1922	1,011,164.00	723,096.00	263,227.00
1923	1,188,854.00	892,016.00	279,550.00

Paid Policy Holders Over $500,000.00.

R. C. Rosen's stock of men's and boys' clothing, shoes, etc., now being auctioned off. Everything must go at once, 2 and 7 p. m.

Loosen Up That Cold With Musterole

Have Musterole handy when a cold starts. It has all of the advantages of grandmother's mustard plaster WITHOUT the blister. You just apply it with the fingers. First you feel a warm tingle as the healing ointment penetrates the pores, then comes a soothing, cooling sensation and quick relief.

Made of pure oil of mustard and other simple ingredients, Musterole is recommended by many nurses and doctors. Try Musterole for bronchitis, sore throat, stiff neck, pleurisy, rheumatism, lumbago, croup, asthma, neuralgia, congestion, pains and aches of the back or joints, sore muscles, sprains, bruises, chilblains, frosted feet, colds of the chest. It may prevent pneumonia and "flu."

***To Mothers:* Musterole is now made in milder form for babies and small children. Ask for Children's Musterole.**

35c and 65c, jars and tubes.

MUSTEROLE WILL NOT BLISTER

Better than a mustard plaster

AT ALL DRUGGISTS

VAPOR-O FOR COUGHS AND COLDS

COLDS GRIP

Fortify the system against Colds, Grip and Influenza by taking

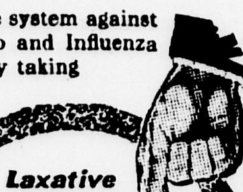

Laxative Bromo Quinine tablets

which destroy germs, act as a tonic laxative, and keep the system in condition to throw off all attacks of Colds, Grip and Influenza.

The box bears this signature *E. W. Grove*

Price 30c.

10,000,000 School Children need SCOTT'S EMULSION

BISMARCK STORAGE COMPANY

Storage of all kinds. Rates on application.

DEAD CAR STORAGE $2.50 PER MO.

Office With Lucky Strike Coal Co.

Phone 82 909 Main St.

STOMACH UPSET?

Get at the Real Cause—Take Dr. Edwards' Olive Tablets

That's what thousands of stomach sufferers are doing now. Instead of taking tonics, or trying to patch up a poor digestion, they are attacking the *real* cause of the ailment—clogged liver and disordered bowels.

Dr. Edwards' Olive Tablets arouse the liver in a soothing, healing way. When the liver and bowels are performing their natural functions, away goes indigestion and stomach troubles.

Have you a bad taste, coated tongue, poor appetite, a lazy, don't-care feeling, no ambition or energy, trouble with undigested foods? Take Olive Tablets the substitute for calomel.

Dr. Edwards' Olive Tablets are a purely vegetable compound mixed with olive oil. You will know them by their olive color. They do the work without griping, cramps or pain.

Take one or two at bedtime for quick relief. Eat what you like. 15c and 30c.

HAIR STAYS COMBED, GLOSSY

Millions Use It—Few Cents Buys Jar at Drugstore

Even stubborn, unruly or shampooed hair stays combed all day in any style you like. "Hair-Groom" is a dignified combing cream which gives that natural gloss and well-groomed effect to your hair—that final touch to good dress both in business and on social occasions. "Hair-Groom" is greaseless; also helps grow thick, heavy, lustrous hair. Beware of greasy, harmful imitations.

Richholt's Cash and Carry Grocery

PHONE 631 — 7th & Thayer

The Original Cash and Carry Store.

THURSDAY AND FRIDAY SPECIALS

10 lbs. Granulated sugar	$1.00	Fresh Dressed Chicken, lb.	20c
Fancy lot apples, Winesaps and Rome Beauties. Box	$1.65	Fresh Dressed Turkeys, lb.	25c
20 bars Electric Spark Soap	$1.00	Fancy Cream Cheese, lb.	35c
Snider's Sauer Kraut, large cans, 2 for	25c	Limburger Cheese, lb.	35c
Large can Hominy, regular 20c seller, 2 cans	25c	Large cans Michigan Peaches, can 25c. 4 cans	90c
Boneless Picnic Hams, lb.	19c	Large can Carnation Milk, 2 cans	25c

Try Richholt's Cash and Carry Plan.

KONDON'S for Cold in Head, Catarrh, Dry Nose, Coughs, Sneezing, Deafness, Head Noises, Headache, Sore Throat, Influenza. KONDON'S 30 years doing good. Doctors, Dentists, Nurses recommend it. Ask for sample free.

KONDON'S CATARRHAL JELLY — Minneapolis, Minn.

Demand BAYER ASPIRIN

SAY "BAYER" when you buy—*Genuine*

Proved safe by millions and prescribed by physicians for

Colds Headache Neuralgia Lumbago
Pain Toothache Neuritis Rheumatism

Genuine → Accept only "Bayer" package which contains proven directions.
Handy "Bayer" boxes of 12 tablets
Also bottles of 24 and 100—Druggists.

Aspirin is the trade mark of Bayer Manufacture of Monoaceticacidester of Salicylicacid

For a Quick Start!

Says Little Ampere: "If you want the truth about batteries, come to me."

Willard Threaded Rubber Batteries have the extra power and "punch" needed to start stiff engines quickly on cold days.

And Willard Threaded Rubber Batteries, with all their "punch", can be bought for as little at $16.95.

CORWIN MOTOR CO.

Willard STORAGE BATTERIES

Business Directory

WEBB BROTHERS
Undertakers Embalmers Funeral Directors
Licensed Embalmer in Charge
DAY PHONE 246 NIGHT PHONES 246-887

PERRY UNDERTAKING PARLORS
Licensed Embalmer in Charge
Day Phone 100 Night Phone 100 or 687

Pictures that never were taken

You never found a family album containing pictures of "Hours with the Washtub". There used to be plenty of such hours, but they weren't the kind people like to remember with photographs.

Today, instead of the pictures that never were taken, you will find many scenes of hours with the children. For the modern mother lets "Thrif-T-service" do all her washing and iron her flat-work, and finds the time and energy saved worth far more than the slight cost of the service.

Thrif-T-service 8c a pound

THE CAPITAL LAUNDRY COMPANY

311 FRONT ST. PHONE 684

TRIBUNE WANT ADS BRING RESULTS

Trade Instruction In Bricklaying, Etc.

STATE TRADES SCHOOL
WAHPETON, NO. DAK.

Practical instruction in bricklaying and plumbing by experienced mechanics under actual job conditions.
This is a state institution, conducted for public service, at very low cost. Registration fee, $10. Board and room, $5.75 per week. Students furnish pillows and all bedding at this rate.

Classes Now Organized—Enroll Now.
Address
PRESIDENT E. F. RILEY, STATE SCIENCE SCHOOL,
Wahpeton, No. Dak.
(This school is endorsed by the North Dakota State Builders and Traders Exchange)